

All information contained in this manual is based on the latest product information at the time of publication. Bajaj Auto Limited accepts no liability for any inaccuracies or omissions in this publication, although every possible care has been taken to make it as complete and accurate as possible. All procedures and specifications subject to change without prior notice. The right is reserved to make such changes at any time without prior notice and without incurring an obligation to make such changes to product manufactured previously. Contact your authorized Bajaj Dealer for the latest information on product improvements incorporated after this manual was issued.

DOC. NO.: 7111xxxx

REV. 00, Oct. 2013

We have pleasure in presenting the Spare Parts Catalogue for '**RE compact 4s Face Lift PETROL / CNG / LPG**' & **RE Optima 4s Face Lift CNG/LPG** Vehicles. This catalogue has been specially designed to assist you in selecting the correct parts to maintain your vehicle in best running condition.

The Bajaj spares are subjected to the stringent quality control standards to ensure longer life of the vehicle. It is therefore necessary that only the Genuine Bajaj Spares are used.

In a continual effort to improve performance & efficiency of the vehicle, Specifications, Diagrams, Illustrations and Part Numbers can change without notice. Consequently, the description in this Spare Parts Catalogue cannot therefore be final and binding on us.

The modifications / alterations which are carried out after the issue of this catalogue, will be conveyed to you through our service circulars. You are requested to make necessary corrections in the parts catalogues as per the circulars so as to keep your catalogues up to date. This will ensure the appropriate and speedy delivery of the spare parts as the order placed will bear the latest part numbers.

For latest information of serviceable spares, refer catalogue on dealer portal.

In case, if you need any technical assistance contact the concerned Regional Office or write to us on the following address :

Service Department
Bajaj Auto Ltd.
Akurdi, Pune 411 035 India
Phone : 020-27406278
Fax : 020-27407385
E-mail : service@bajajauto.co.in

Instructions for using the Catalogue

RE Compact 4S
RE Optima 4S

1. How to Read the Catalogue : Open the catalogue and from the pictorial index locate the group in which the part you want to find is present. Turn over to the concerned page number (as given by pictorial index). Now find out the figure of the part you wish to order. Write down the part number against that particular figure number from the text.

In case, if you have the part number and you need the other details, the part index can be used. The part index (at the end of the catalogue) will give you the figure and page number of the part you wish to order.

2. How to Order Spare Parts : The part number and the description of the part required should be invariably mentioned in the order as per the catalogue text.

The latest part number as conveyed through our service circulars should only appear on the order. In case of ordering painted components, colour shade of the components should be mentioned.

The quantity shown against the part number is the quantity per vehicle for that group so that particular quantity should be multiplied by the number of sets required.

3. Part Number System: We have used 8 digit system for part numbers. The model or hardware item is indicated by first two digits or alphanumeric, the next two or four digits indicate main group and the last four or two digits indicate serial number in main group or serial number or subgroup of fastener respectively. Thus the part numbers will be indicated by 2-2-4 or 2-4-2 digit system. Understanding this system will enable you to identify the spare parts easily.

4. Abbreviations : The following abbreviations are used in this catalogue.

assly.	Assembly	V	Volts
N.I.	Not illustrated	W	Watts
C'case	Crankcase	accl.	Accelerator
Cyl	Cylinder	Comp.	Complete
o/s.	Over size	Fr	Front
Std.	Standard	L	Length
A/t.	Alternate	Rr	Rear
R.H.	Right hand	Hex.	Hexagonal
L.H.	Left hand	AR	As required

INDEX

RE Compact 4S
RE Optima 4S

S.N.	Description	Page No.	S.N.	Description	Page No.
1	Engine & Crankcase Clutch Side	1,2	33	Rear Wheel exle	44
2	Crank Case Magneto Side	3	33a	Rear Wheel exle	45
3	Clutch Cover	4,5	34	Front Shock Absorber & Drum	46
4	Differential Cover	6	35	Front Shock Absorber & linkage	47
5	Cylinder / Piston Assembly	7	36	Front Hub	48,49
6	Cylinder Head	8	37	Front brake drum	50
7	Rocker Arm Assly & Valve	9	40	Front Mudguard	51
8	Cam Shaft & Chain Tensioner	10	39	Auto Adjuster Brake System	52,53
9	Crank Shaft Assembly	11	40	Steering Column Assly.	54,55
10	Main Shaft	12	41	Brake Pipe	56
11	Gear Transmission	13	42	Tandon Master Cylinder	57
12	Differential Assembly	14	43	Brake Pedal	58
13	Pump Assly Oil	15	44	Clutch Pedal	59
14	Clutch Plate Assly	16	45	Handle Bar Assly.	60,61
15	Clutch Housing Comp	17	46	Control Cables	62,63
16	Gear Shifter Assly	18	47	Frame Chassis Assly	64
17	Sector Complete - Revers Gear	19	48	Harness Wiring	65
18	Sector Gear Assly	20,21	49	Dashboard Assembly	66,67
19	Cowling	22	50	Wind Shield & Wiper Motor	68
20	Magneto Assembly & H.T. Coil	23	51	Steering & Head Lamp cover	69
21	Starter Motor Assly	24	52	Passenger Body	70,71
22	Fare Meter Drive Unit	25	52a	Passenger Body	72,73
23	Engine Mounting	26	53	Hood Frame Assly & Seat Assly.	74
24	Silencer Assembly	27	53a	Hood Frame Assly & Seat Assly.	75
25	Carburettor	28,29	54	Head Light Assly & Blinkers	76
26	Air Filter Complete	30,31,	55	Tail Lamp Assly	77
26a	Air Filter Complete	32	56	Switches & Horn	78
27	Pipe air intake	33	57	Electrical Units	79
28	Oil Cooler	34,35	58	Cylinder for CNG & LPG Vehicle	80
29	Petrol Tank & Petrol Cock Assly.	36,37	59	Hoses	81
29a	Petrol Tank & Petrol Cock Assly.	38	60	Relay & Solenoid	82
29b	Petrol Tank & Petrol Cock Assly.	39	51	Filter Valve	83
30	Propeller Shaft / Flanges	40	62	1st Stage Reduction Unit	84,85
31	CV Shaft	41	63	Regulator	86,87
32	Training Arm Assly.	42	64	Multi Valve(Zero Deg)	88,89
32a	Training Arm Assly.	43	65	Battery	90

Pictorial Index

RE Compact 45
RE Optima 45

PLATE NO. : 1
ENGINE & CRANKCASE CLUTCH SIDE

PAGE NO.:
1,2

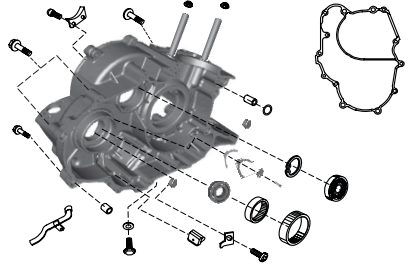

PLATE NO. : 3
CLUTCH COVER

PAGE NO.:
4,5

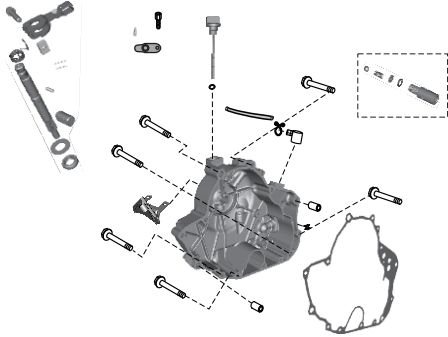

PLATE NO. : 5
CYLINDER / PISTON ASSEMBLY

PAGE NO.:
7

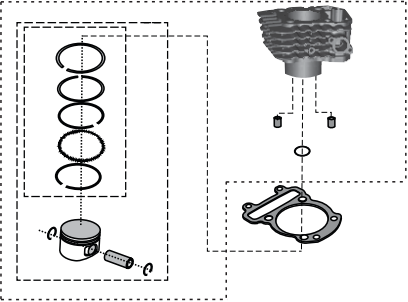

PLATE NO. : 2
CRANKCASE MAGNETO SIDE

PAGE NO.:
3

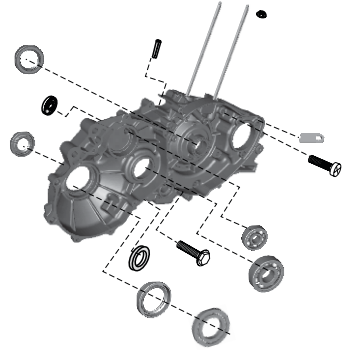

PLATE NO. : 4
DIFFERENTIAL COVER

PAGE NO.:
6

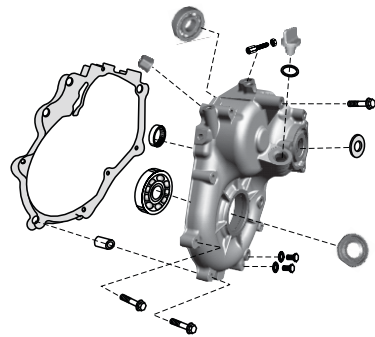
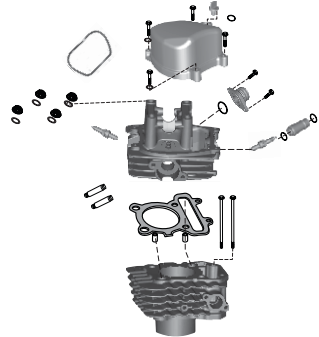

PLATE NO. : 6
CYLINDER HEAD

PAGE NO.:
8



Pictorial Index

RE Compact 45
RE Optima 45

PLATE NO. : 7
ROCKER ARM ASSLY & VALVE

PAGE NO.:
9

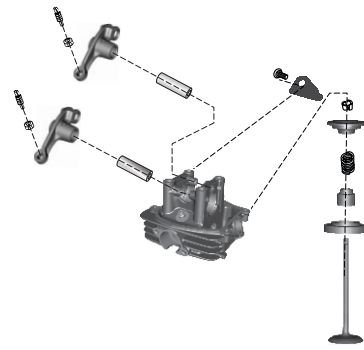

PLATE NO. : 9
CRANK SHAFT ASSEMBLY

PAGE NO.:
11

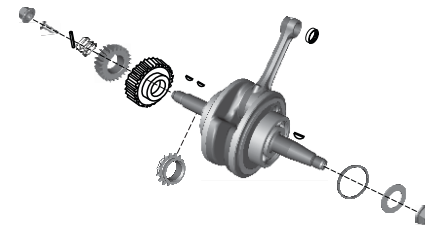

PLATE NO. : 11
GEAR TRANSMISSION

PAGE NO.:
13

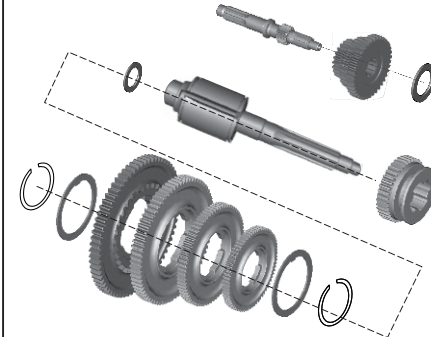

PLATE NO. : 8
CAM SHAFT AND CHAIN TENSIONER

PAGE NO.:
10

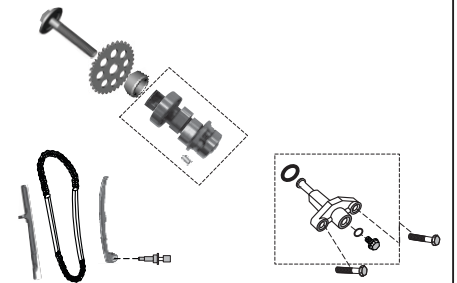

PLATE NO. : 10
MAIN SHAFT

PAGE NO.:
12

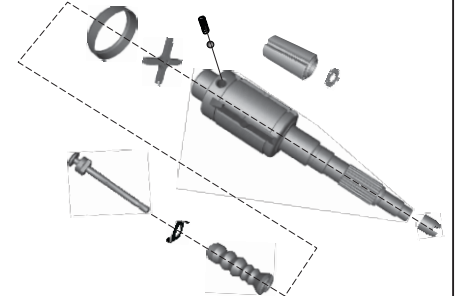
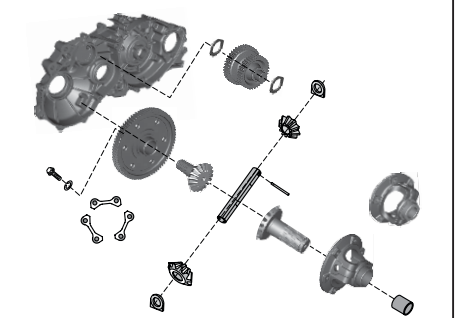

PLATE NO. : 12
DIFFERENTIAL ASSEMBLY

PAGE NO.:
14



Pictorial Index

RE Compact 45
RE Optima 45

PLATE NO. : 13
PUMP ASSLY OIL

PAGE NO.:
15

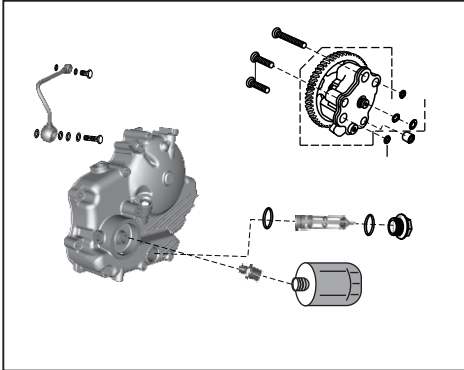

PLATE NO. : 15
CLUTCH HOUSING COMPLETE

PAGE NO.:
17

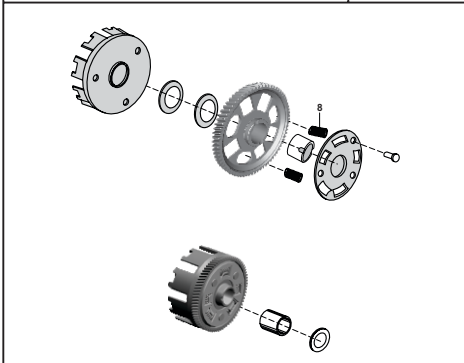

PLATE NO. : 17
SECTOR COMPLETE-REVERS GEAR

PAGE NO.:
19

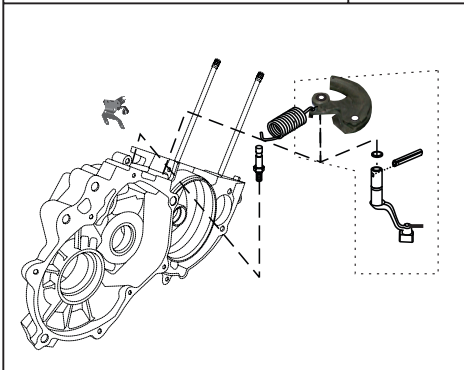

PLATE NO. : 14
CLUTCH PLATE ASSLY

PAGE NO.:
16

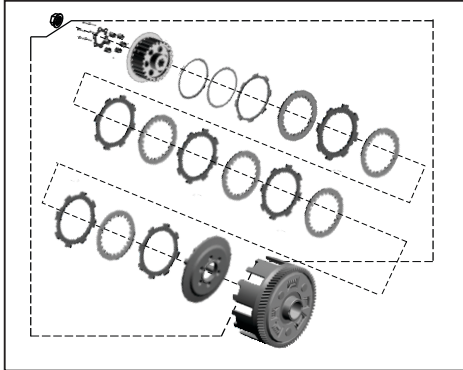

PLATE NO. : 16
GEAR SHIFTER ASSEMBLY

PAGE NO.:
18

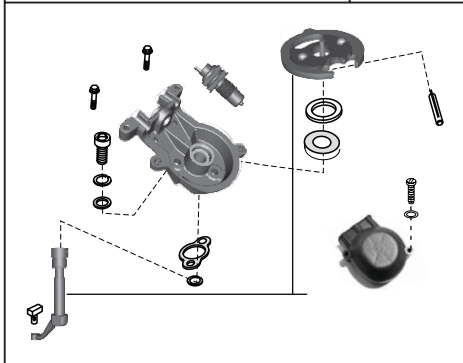
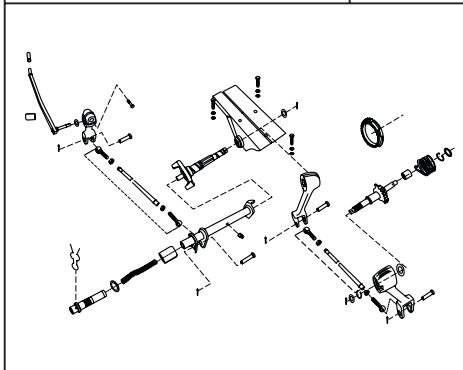

PLATE NO. : 18
SECTOR GEAR ASSLY

PAGE NO.:
20,21



Pictorial Index

RE Compact 45
RE Optima 45

PLATE NO. : 19
COWLING

PAGE NO.:
22

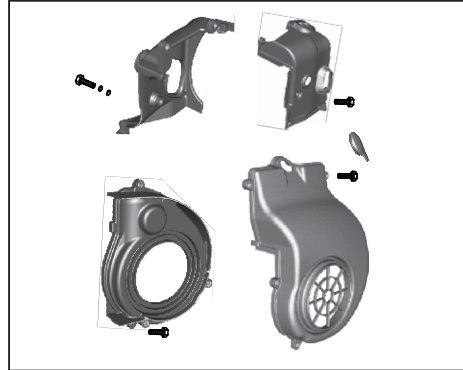

PLATE NO. : 21
STARTER MOTOR ASSLY

PAGE NO.:
24

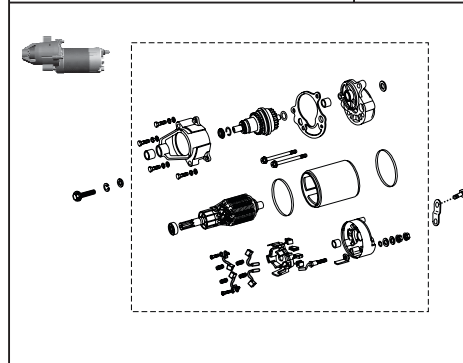

PLATE NO. : 23
ENGINE MOUNTING

PAGE NO.:
26

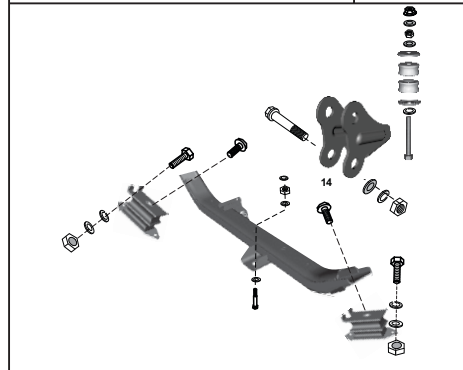

PLATE NO. : 20
MAGNETO ASSEMBLY & H.T. COIL

PAGE NO.:
23

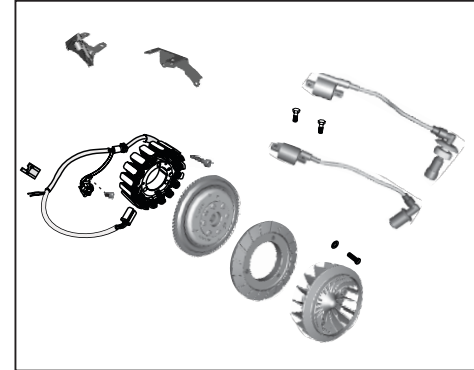

PLATE NO. : 22
FARE METER DRIVE UNIT

PAGE NO.:
25

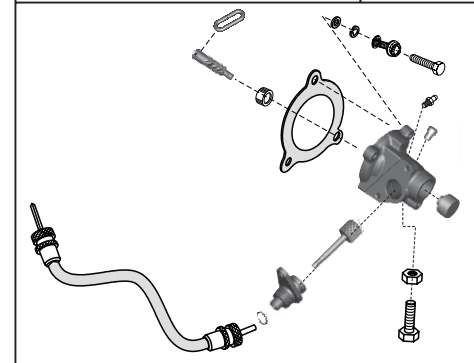

PLATE NO. : 24
SILENCER ASSEMBLY

PAGE NO.:
27



Pictorial Index

RE Compact 4S
RE Optima 4S

PLATE NO. : 25
CARBURETTOR

PAGE NO.:
28,29

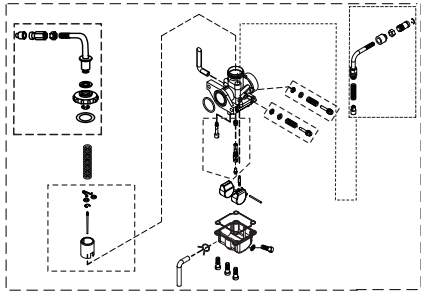

PLATE NO. : 26a
AIR FILTER COMPLETE

PAGE NO.:
32

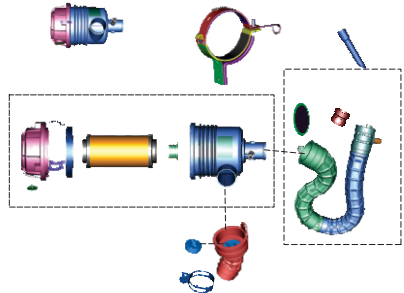

PLATE NO. : 28
OIL COOLER

PAGE NO.:
34,35

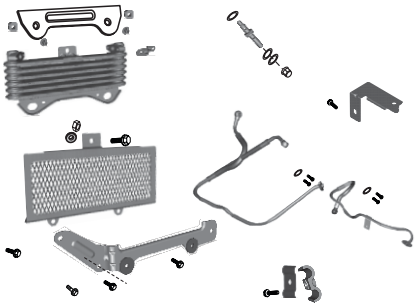

PLATE NO. : 26
AIR FILTER COMPLETE

PAGE NO.:
30,31

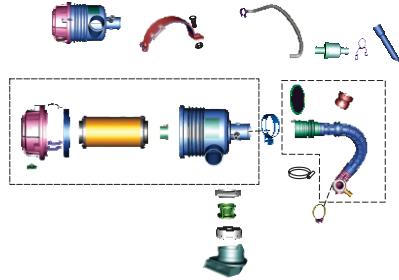

PLATE NO. : 27
PIPE AIR INTAKE

PAGE NO.:
33

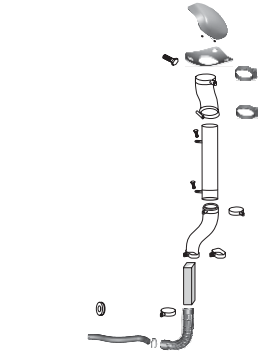
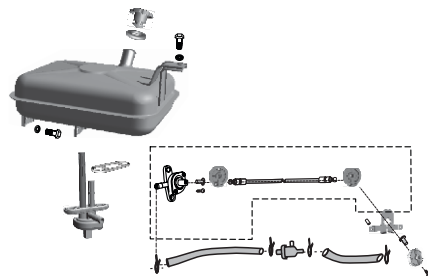

PLATE NO. : 29
PETROL TANK

PAGE NO.:
36,37



Pictorial Index

RE Compact 4S
RE Optima 4S

PLATE NO. : 29a
ENGINE & CRANKCASE CLUTCH SIDE

PAGE NO.:
38

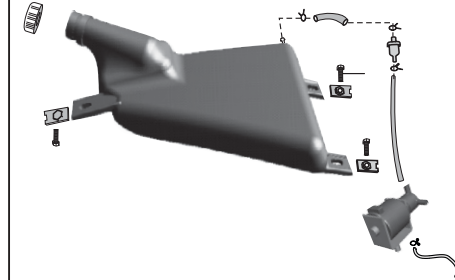

PLATE NO. : 30
PROPELLER SHAFT / FLANGES

PAGE NO.:
40

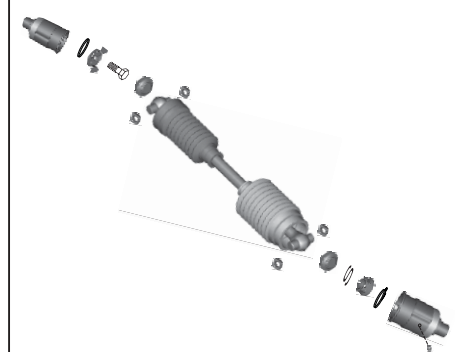

PLATE NO. : 32
TRAILING ARM/ RR SH. ABS

PAGE NO.:
42

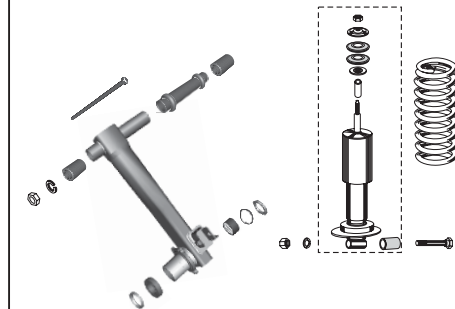

PLATE NO. : 29b
PETROL TANK (CNG/LPG)

PAGE NO.:
39

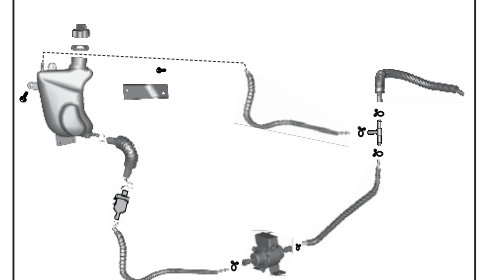

PLATE NO. : 31
CV SHAFT

PAGE NO.:
41

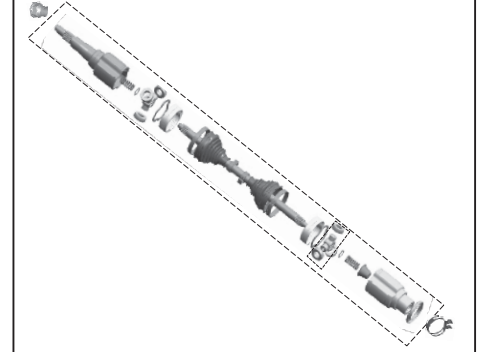
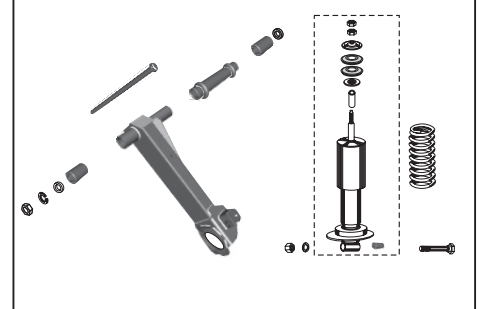

PLATE NO. : 32a
TRAILING ARM/ RR SH. ABS

PAGE NO.:
43



Pictorial Index

RE Compact 4S
RE Optima 4S

PLATE NO. : 33
REAR WHEEL AXLE

PAGE NO.:
44

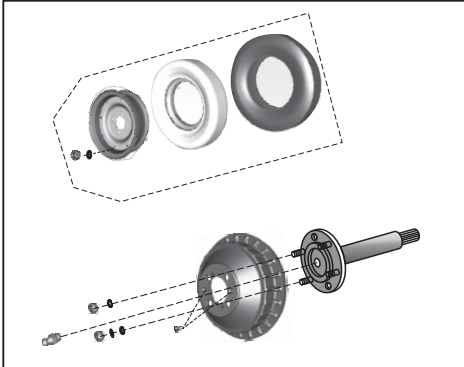

PLATE NO. : 34
FRONT SHOCK ABSORBER & DRUM

PAGE NO.:
46

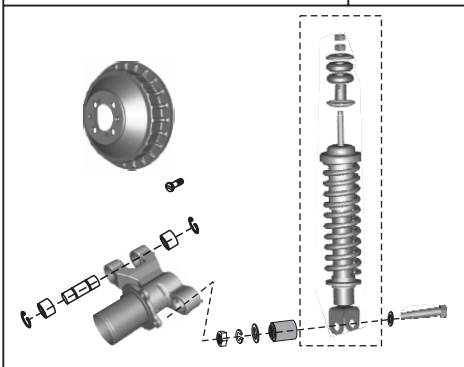

PLATE NO. : 36
FRONT HUB

PAGE NO.:
48,49

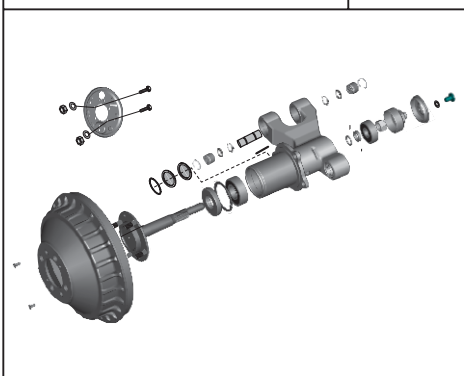

PLATE NO. : 33a
REAR WHEEL AXLE

PAGE NO.:
45

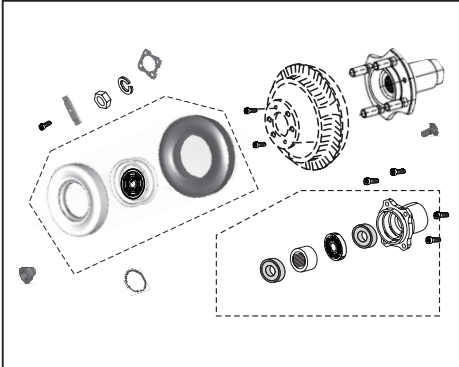

PLATE NO. : 35
FRONT SHOCK ABSORBER & LINKAGE

PAGE NO.:
47

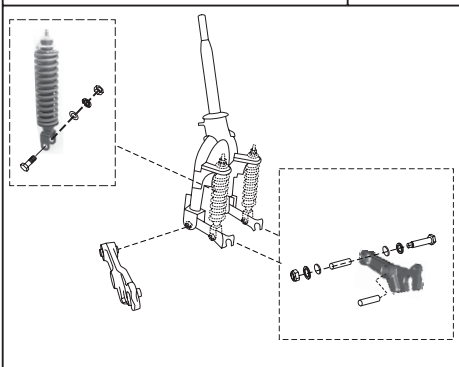
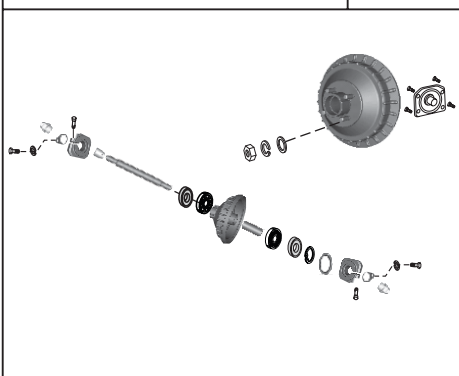

PLATE NO. : 37
FRONT BRAKE DRUM

PAGE NO.:
50



Pictorial Index

RE Compact 4S
RE Optima 4S

PLATE NO. : 38
FRONT MUDGUARD

PAGE NO.:
51

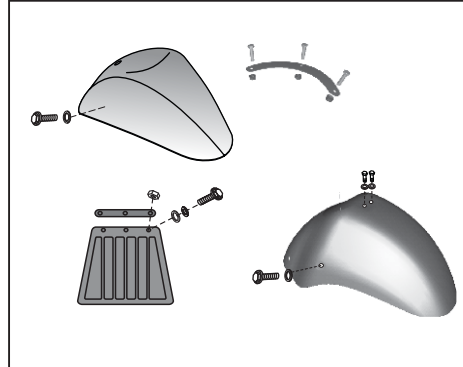

PLATE NO. : 40
STEERING COLUMN ASSLY.

PAGE NO.:
54,55

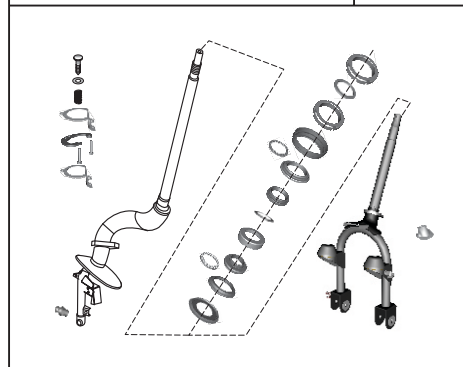

PLATE NO. : 42
TANDEM MASTER CYLINDER

PAGE NO.:
57

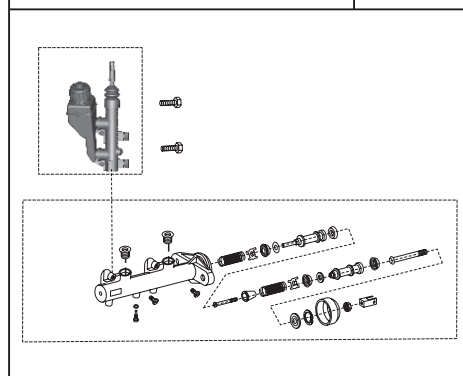

PLATE NO. : 39
AUTO ADJUSTER BRAKE SYSTEM

PAGE NO.:
52,53

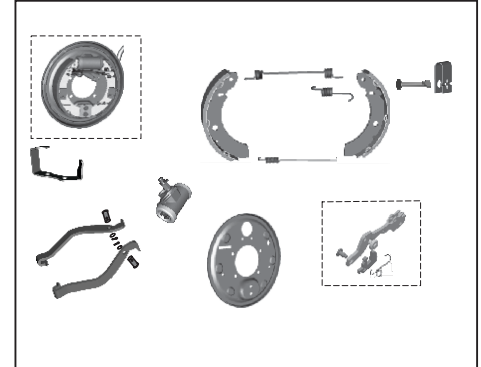

PLATE NO. : 41
BRAKE PIPE

PAGE NO.:
56

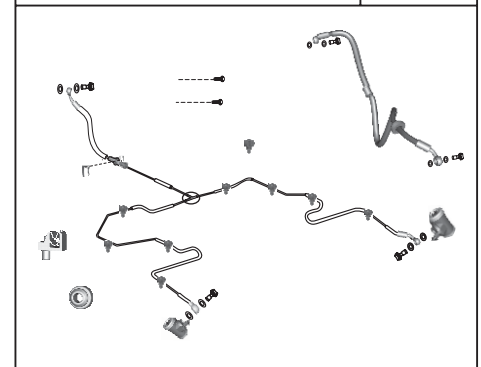
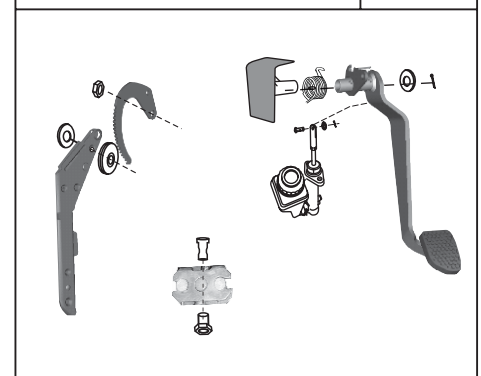

PLATE NO. : 43
BRAKE PEDAL

PAGE NO.:
58



Pictorial Index

**RE Compact 45
RE Optima 45**

PLATE NO. : 44
CLUTCH PEDAL

PAGE NO.:
59

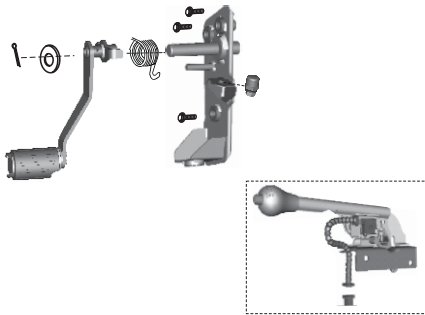

PLATE NO. : 46
CONTROL CABLES

PAGE NO.:
62,63

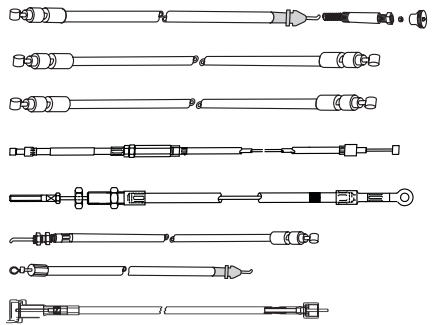

PLATE NO. : 48
FRAME CHASSIS ASSLY

PAGE NO.:
65

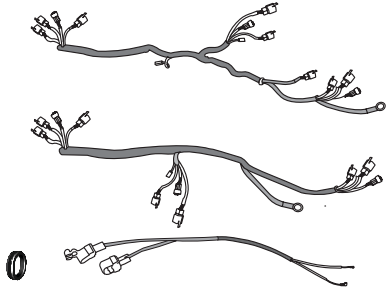

PLATE NO. : 45
HANDLE BAR ASSEMBLY

PAGE NO.:
60,61

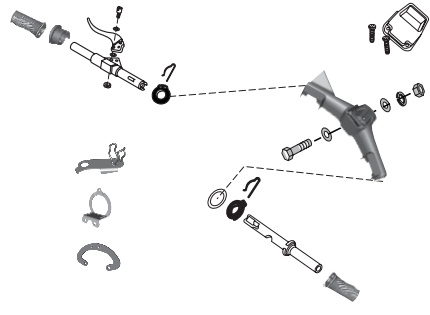

PLATE NO. : 47
FRAME CHASSIS ASSLY

PAGE NO.:
64

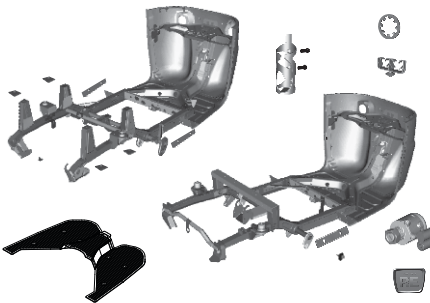
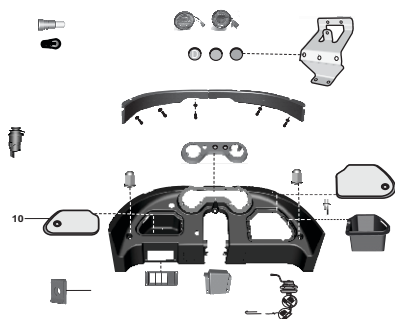

PLATE NO. : 49
DASHBOARD ASSEMBLY

PAGE NO.:
66,67



Pictorial Index

**RE Compact 45
RE Optima 45**

PLATE NO. : 50
WIND SHIELD & WIPER MOTOR

PAGE NO.:
68

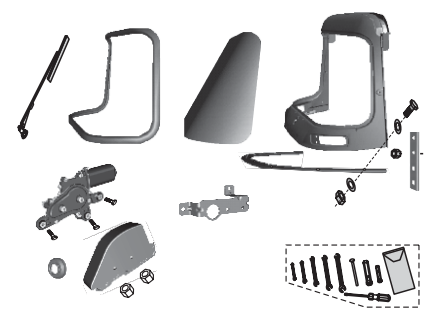

PLATE NO. : 51
PASSENGER BODY

PAGE NO.:
70,71

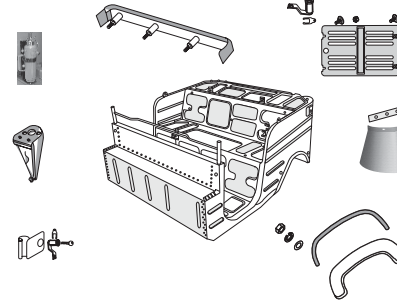

PLATE NO. : 52
HOOD FRAME ASSLY & SEAT ASSLY

PAGE NO.:
74

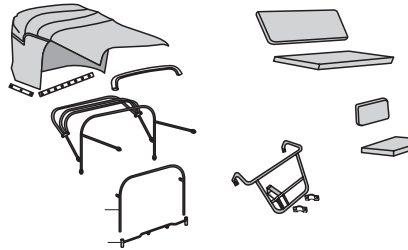

PLATE NO. : 50a
STEERING & HEAD LAMP COVER

PAGE NO.:
69

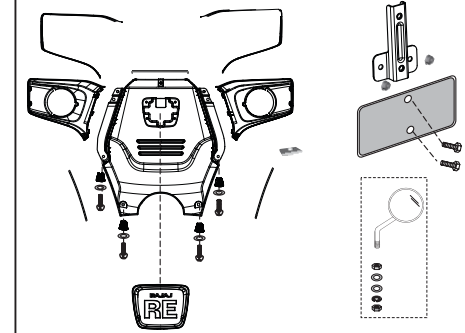

PLATE NO. : 51a
PASSENGER BODY

PAGE NO.:
72,73

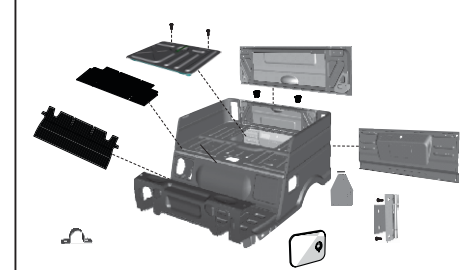
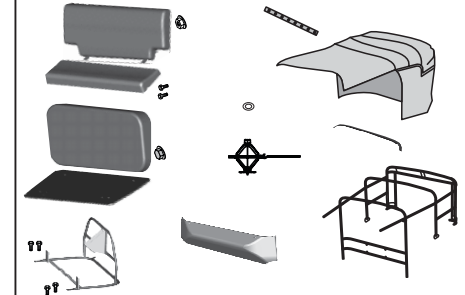

PLATE NO. : 53
HOOD FRAME ASSLY & SEAT ASSLY

PAGE NO.:
75



Pictorial Index

**RE Compact 4S
RE Optima 4S**

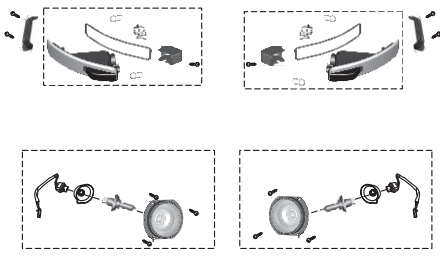

PLATE NO. : 54 HEAD LIGHT ASSLY & BLINKERS	PAGE NO.: 76
	
PLATE NO. : 56 SWITCHES & HORN	PAGE NO.: 78
	
PLATE NO. : 58 CYLINDER FOR CNG & LPG VEHICLE	PAGE NO.: 80
	

PLATE NO. :55 TAIL LAMP ASSLY	PAGE NO.: 77
	
PLATE NO. : 57 ELECTRICAL UNITS	PAGE NO.: 79
	
PLATE NO. : 59 HOSES	PAGE NO.: 81
	

Pictorial Index

**RE Compact 4S
RE Optima 4S**

PLATE NO. : 60 RELAY & SOLENOID	PAGE NO.: 82
	
PLATE NO. : 62 1 ST STAGE REDUCTION UNIT	PAGE NO.: 84,85
	
PLATE NO. : 64 MULTI VALVE(ZERO DEG)	PAGE NO.: 88,89
	

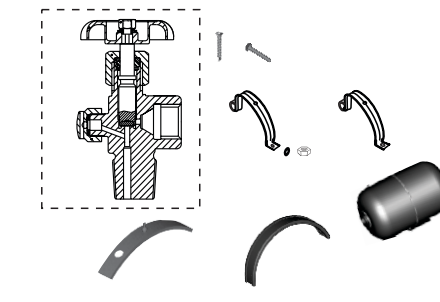
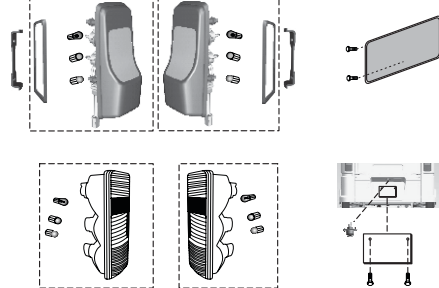
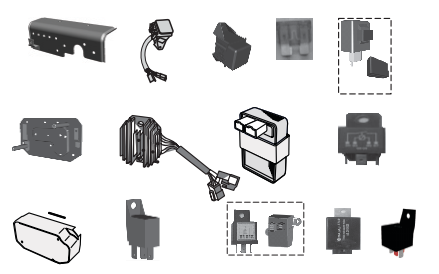
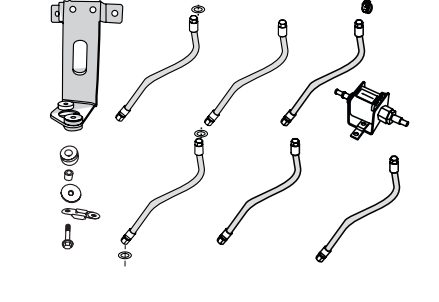
PLATE NO. : 61 FILTER VALVE	PAGE NO.: 83
	
PLATE NO. : 63 REGULATOR	PAGE NO.: 86,87
	
PLATE NO. : 65 BATTERY	PAGE NO.: 90
	



No.	Part No.	Description	QTY/VEH-COMPACT			OPTIMA		Remarks
			PET	CNG	LPG	CNG	LPG	
1	AA 1017 13	Engine assly. comp.	1	--	--	--	--	
1a	AF 1010 23	Engine assly. comp.	--	1	--	--	--	
1b	AM 1010 34	Engine assly. Comp.	--	--	1	--	--	AA101713
1c	AZ 5010 02	Engine assly. comp.CNG	--	--	--	1	--	N.I.
1d	RA 5010 03	Engine assly. comp.LPG	--	--	--	--	1	N.I.
2	AA 1011 23	Spring plate upper	1	1	1	--	--	
3	AA 1012 49	Spacer pad - hand start	1	1	1	--	--	
4	AA 1011 24	Spring plate lower	1	1	1	--	--	
5	39 0508 09	Rivet	2	2	2	--	--	
6	39 1013 21	'O' ring	1	1	1	1	1	
7	AA 1011 45	Bushstarter gear	1	1	1	--	--	
8	LA D000 62	Bolt flanged M6X1X105L	2	2	2	2	2	
9	39 1660 05	Stud	2	2	2	2	2	
10	AA 1011 43	Rubber pad	1	1	1	--	--	
11	39 1214 20	Ball bearing	1	1	1	1	1	
12	21 1704 19	Circlip	1	1	1	1	1	
13	03 1003 35	Needle roller bearing	1	1	1	1	1	
14	LA E000 17	Screw pan cross - M6	1	1	1	1	1	

PLATE NO. 1 : ENGINE & CRANKCASE CLUTCH SIDE **RE Compact 45**
RE Optima 45

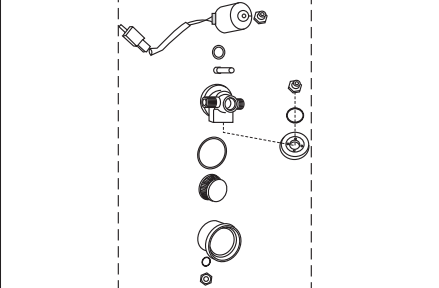
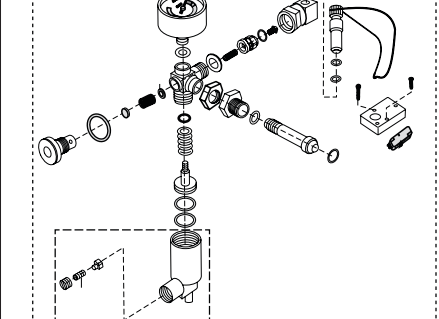
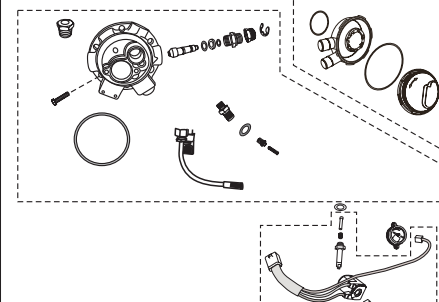
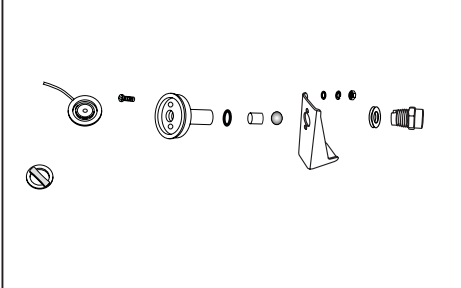
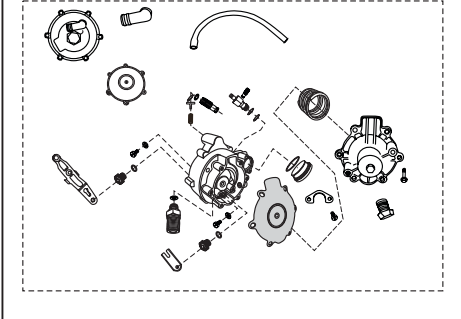
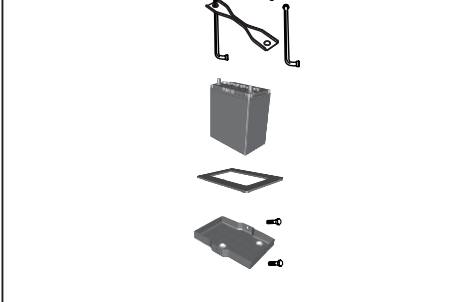
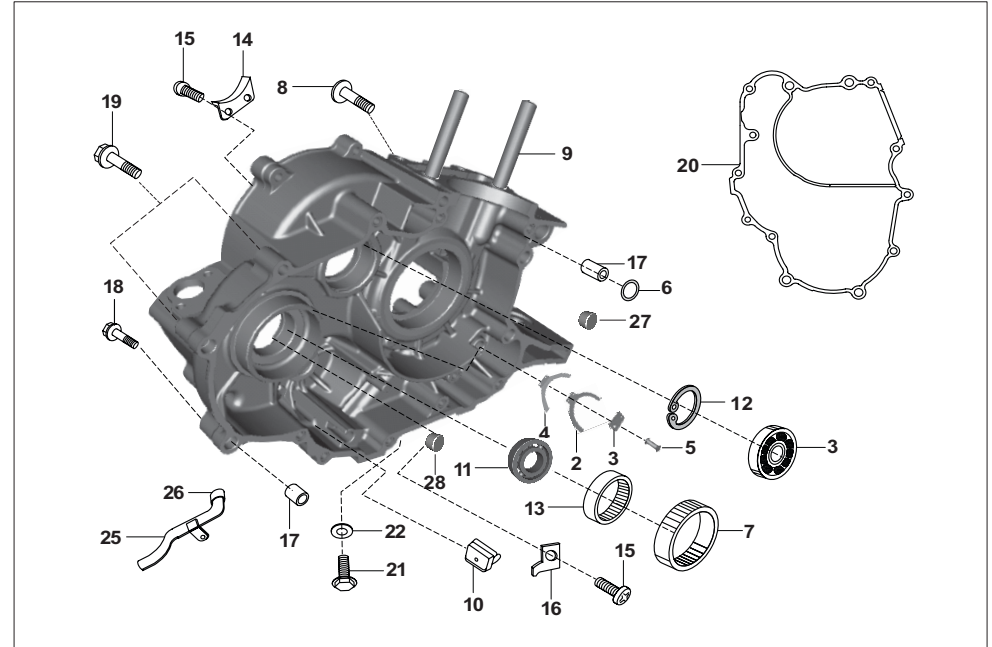
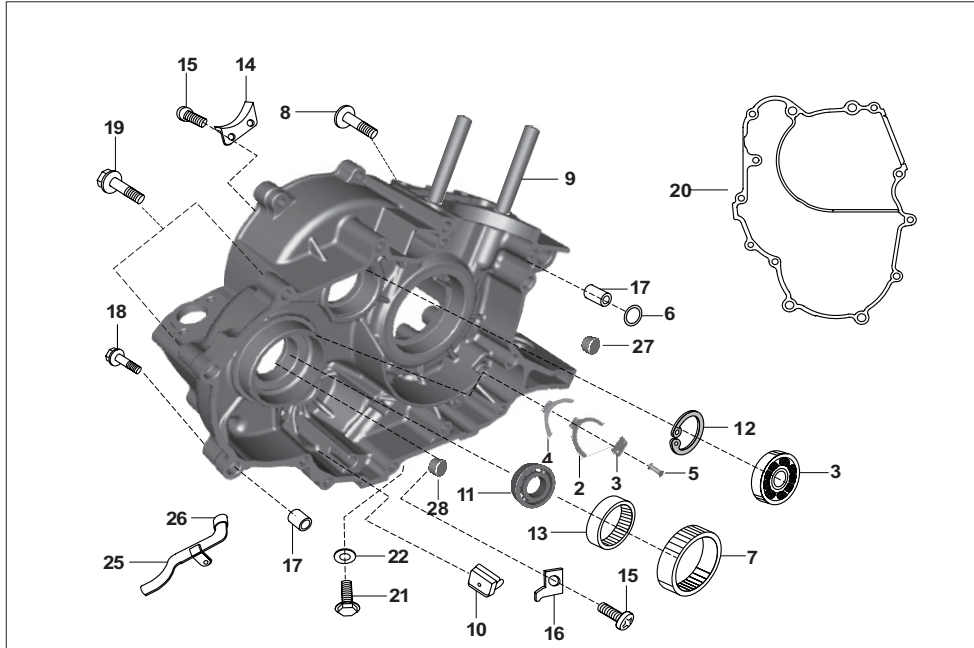

No.	Part No.	Description	QTY/VEH-COMPACT			OPTIMA		Remarks
			PET	CNG	LPG	CNG	LPG	
16	AB 1010 14	Guide starter gear	1	1	1	-	-	
17	39 1000 06	Hollow dowel pin	2	2	2	2	2	
18	39 1075 04	Bolt flanged small	6	6	6	6	6	
19	39 1676 04	Bolt flanged small	2	2	2	2	2	
20	AN 1011 29	Gasket (Crankcase)	1	1	1	1	1	
21	DH 1016 61	Drain plug	1	1	1	1	1	DU101223
22	31 1011 06	Gasket (stopper roc.arm)	1	1	1	1	1	NI
23	AN 1011 27	Crank case clutch side	1	1	1	1	1	
25	AA 1012 21	Tube assly.	1	1	1	1	1	
26	28 1010 80	Rubber bush	1	1	1	1	1	
27	31 1010 60	Plug	1	1	1	-	-	
28	DP 1011 54	Plug	1	1	1	1	1	
29	36 AA40 37	Oil seal kit	1	1	1	1	1	
30	36 AA40 36	Oil seal kit	1	1	1	1	1	

PLATE NO. 2 : CRANK CASE MAGNETO SIDE **RE Compact 45**
RE Optima 45

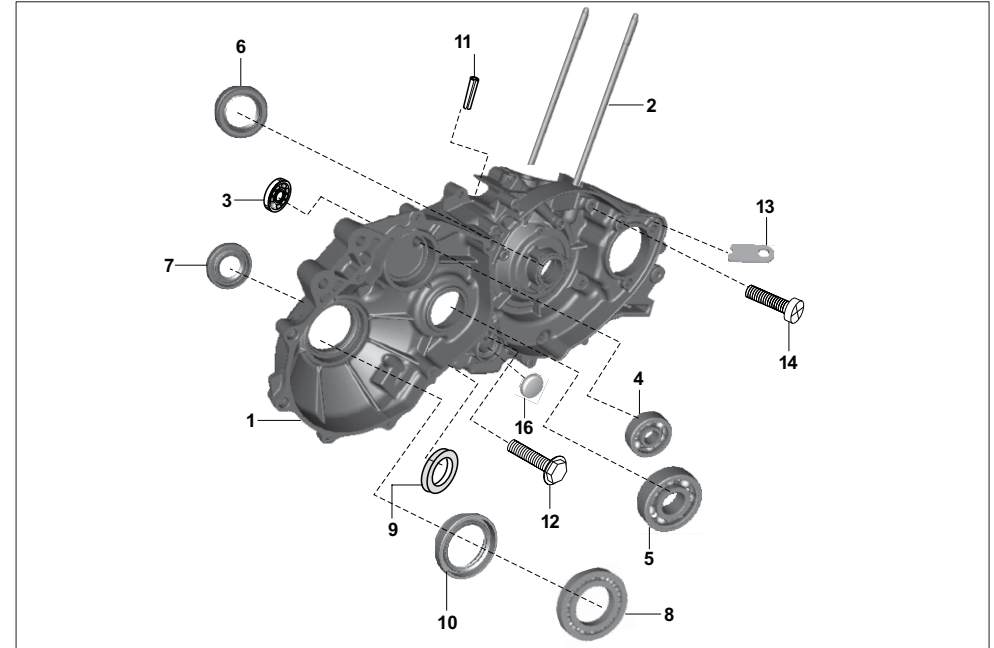

No.	Part No.	Description	QTY/VEH-COMPACT			OPTIMA		Remarks
			PET	CNG	LPG	CNG	LPG	
1	AA 1017 35	Crankcase magneto side	1	1	1	1	1	2 bolt mtg
1	AN 1012 97	Crankcase magneto side	1	1	1	1	1	3 bolt mtg
2	59 0500 02	Stud m10 (bolt stud cylinder)	2	2	2	2	2	
3	30 1510 59	Bearing - ball c'case magn.side	1	1	1	1	1	
4	39 1864 20	Bearing - ball :- 20 x 52 x 15	1	1	1	1	1	
5	39 2561 20	Bearing - ball 6305	1	1	1	1	1	
6	AP 1012 68	Oil seal mag side	1	1	1	1	1	
7	39 1716 19	Oil seal (Main Shaft)	1	1	1	1	1	
8	24 1301 05	Ball bearing (Differential)	1	1	1	1	1	
9	39 1917 19	Oil seal-Sector gear	1	1	1	--	--	For starting handle
10	BF 5516 13	Oil seal(Differential)	1	1	1	1	1	
11	39 0427 06	Spring type straight pin	1	1	1	1	1	
12	39 1075 04	Flanged bolt	1	1	1	1	1	
13	AN 1013 52	Plate for cable holding	1	1	1	1	1	
14	LA C000 29	Bolt Socket Head	1	1	1	1	1	
15	AN 1012 38	Bolt restrictor	1	1	1	1	1	NI
16	AN 1010 62	Cap Sealing C.case Magn Side	--	--	--	1	1	

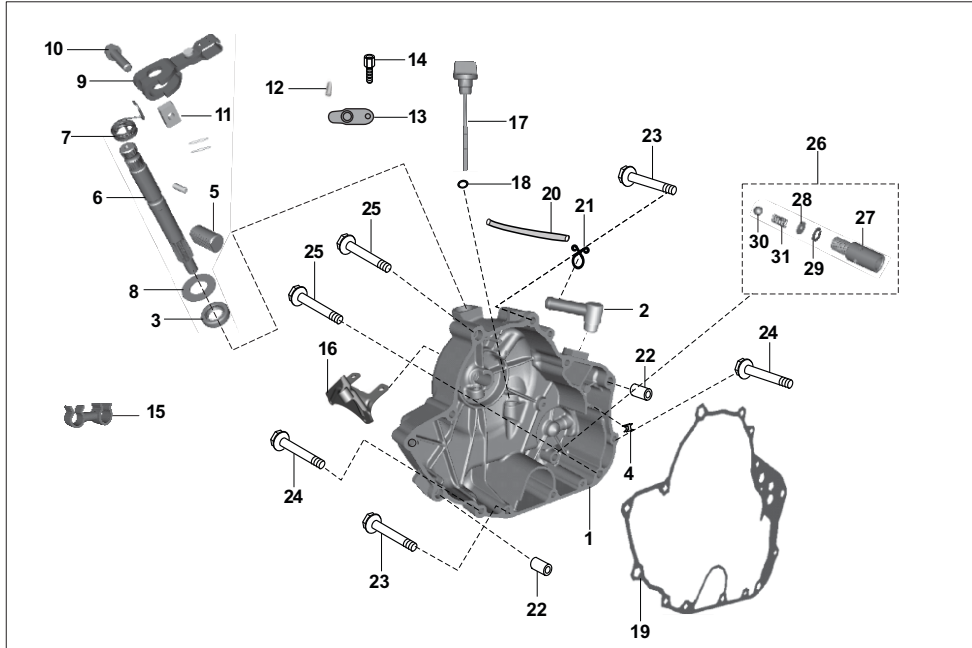

No.	Part No.	Description	QTY/VEH-COMPACT			OPTIMA		Remarks
			PET	CNG	LPG	CNG	LPG	
1	AN 1011 61	Clutch cover	1	1	1	1	1	Alt-Assly An101160
2	AN 1014 20	Pipe - breather	1	1	1	1	1	
3	39 1041 19	Seal oil- Clutch cover	1	1	1	1	1	
4	AB 1010 38	Grommet breather	1	1	1	1	1	
5	DH 1011 41	Rack clutch push	1	1	1	1	1	
6	AN 1013 75	Shaft clutch release	1	1	1	1	1	
7	AN 1013 76	Spring torsion clutch lever	1	1	1	1	1	
8	39 2443 11	Washer - Plain	1	1	1	1	1	
9	DH 1011 80	Lever assembly	1	1	1	1	1	
10	39 1674 04	Bolt - flange :- M6 X 25	1	1	1	1	1	
11	DH 1012 75	Nut - special	1	1	1	1	1	
12	AP 1011 49	Pin shaft retainer	1	1	1	1	1	
13	AN 1011 89	Plate stopper, clutch cover	1	1	1	1	1	
14	LB C000 04	Screw csk cross-m6	1	1	1	1	1	
15	AN 1013 48	Clip -hose, rotatable	1	1	1	1	1	
15a	KC GA06 06	Nut hex clip hose rotatable	1	1	1	1	1	

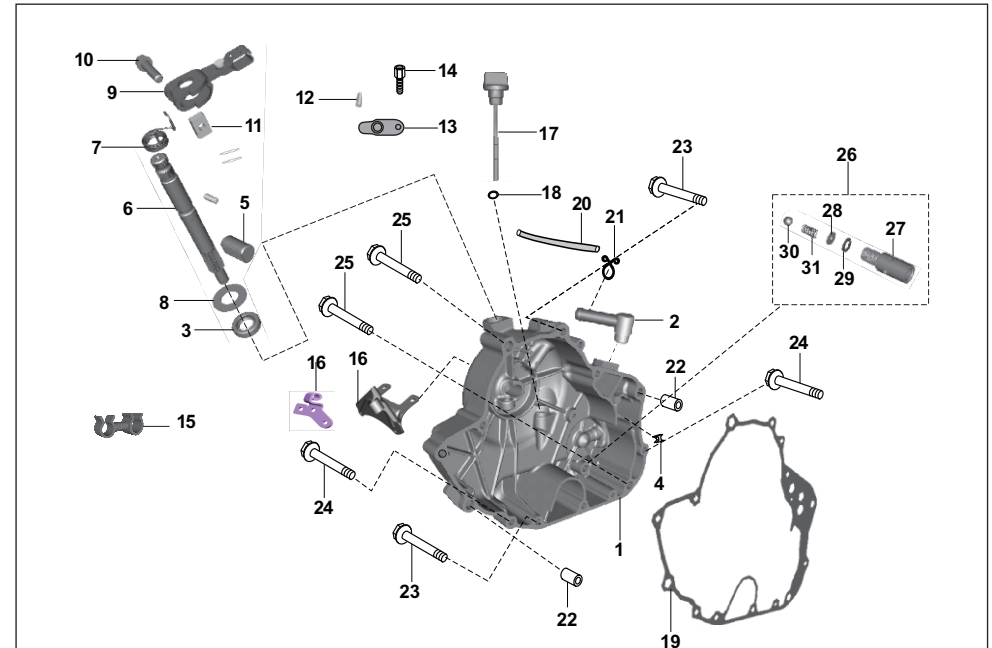

No.	Part No.	Description	QTY/VEH-COMPACT			OPTIMA		Remarks
			PET	CNG	LPG	CNG	LPG	
16	AN 1013 91	Assembly bkt-cl cable & ht coil	1	1	1	1	1	
16	AA 1019 39	Assembly bkt-cl cable	1	1	1	1	1	fr:06.10.2015
16	AA 1017 95	Assembly bkt-cl cable & ht coil	--	--	--	--	1	
17	AA 1016 67	Stick dip - clutch cover	1	1	1	1	1	
18	39 1537 21	O Ring	1	1	1	1	1	
19	AN 1011 86	Gasket, clutch cover	1	1	1	1	1	
20	AZ 5810 47	Tube breather	--	--	--	1	1	
21	24 1214 76	Clip	1	1	1	1	1	
22	39 1000 06	Hollow dowel pin	2	2	2	2	2	
23	39 1065 04	Bolt flanged - M6x40	5	5	5	5	5	
24	39 1963 04	Bolt	4	4	4	4	4	
25	39 1721 04	Bolt	3	3	3	3	3	
26	AA 1018 83	Pressure relief valve assembly	1	1	1	1	1	
27	AA 1018 84	Valve pressure relief	1	1	1	--	1	
28	DK 1014 72	Washer pressure relief valve	1	1	1	1	1	
29	39 2547 17	Internal circlip	1	1	1	1	1	
30	30 1012 36	Ball steel	1	1	1	1	1	
31	Dk 1014 49	Spring PRV	1	1	1	1	1	

PLATE NO. 4 : DIFFERENTIAL COVER

RE Compact 4S
RE Optima 4S

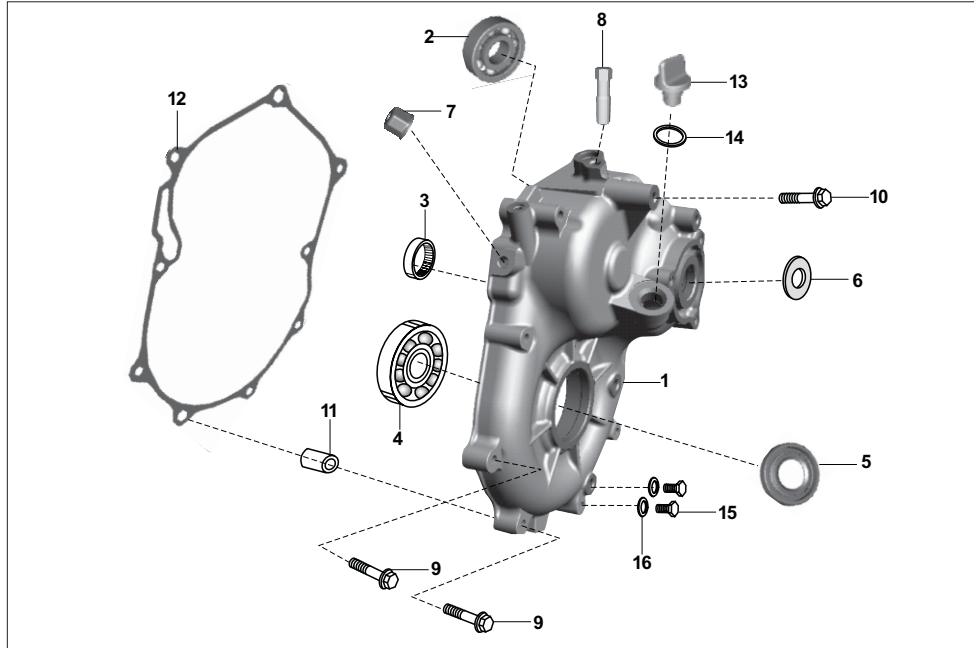

No.	Part No.	Description	QTY/VEH-COMPACT			OPTIMA		Remarks
			PET	CNG	LPG	CNG	LPG	
0	AZ 5412 00	Assembly diff cover	1	1	1	1	1	upto-17.6.15
0	Aa 1020 27	Assembly diff cover	1	1	1	1	1	fr-17.6.15
1	AN 1012 98	Differential cover	1	1	1	1	1	upto-17.6.15
1	AA 1020 26	Differential cover	1	1	1	1	1	fr-17.6.15
2	30 1510 39	Bearing ball	1	1	1	1	1	
3	39 1435 20	Needle roller bearing	1	1	1	1	1	
4	KP BB60 07	Ball bearing	1	1	1	1	1	
5	BF 5516 13	Oil seal	1	1	1	1	1	
6	39 1869 19	Oil seal	1	1	1	1	1	
7	05 1010 51	Breather assly	1	1	1	1	1	
8	LA A000 22	Bolt in place of spring dowel	1	1	1	1	1	
9	LA D000 35	Bolt flanged	7	7	7	7	7	
10	LA J000 01	Bolt flanged	1	1	1	1	1	
11	39 1000 06	Hollow dowel pin	2	2	2	2	2	
12	AN 1013 12	Gasket - differential cover	1	1	1	1	1	
13	AN 1310 07	Oil plug	1	1	1	1	1	
14	39 1537 21	'O' ring	1	1	1	1	1	
15	35 1010 60	Oil plug	2	2	2	2	2	
16	39 1585 11	Washer oil plug	2	2	2	2	2	
8	05 1510 12	Adjuster with nut	1	1	1	1	1	
17	39 0427 06	spring type straight pin						

PLATE NO. 5 : CYLINDER / PISTON ASSEMBLY

RE Compact 4S
RE Optima 4S

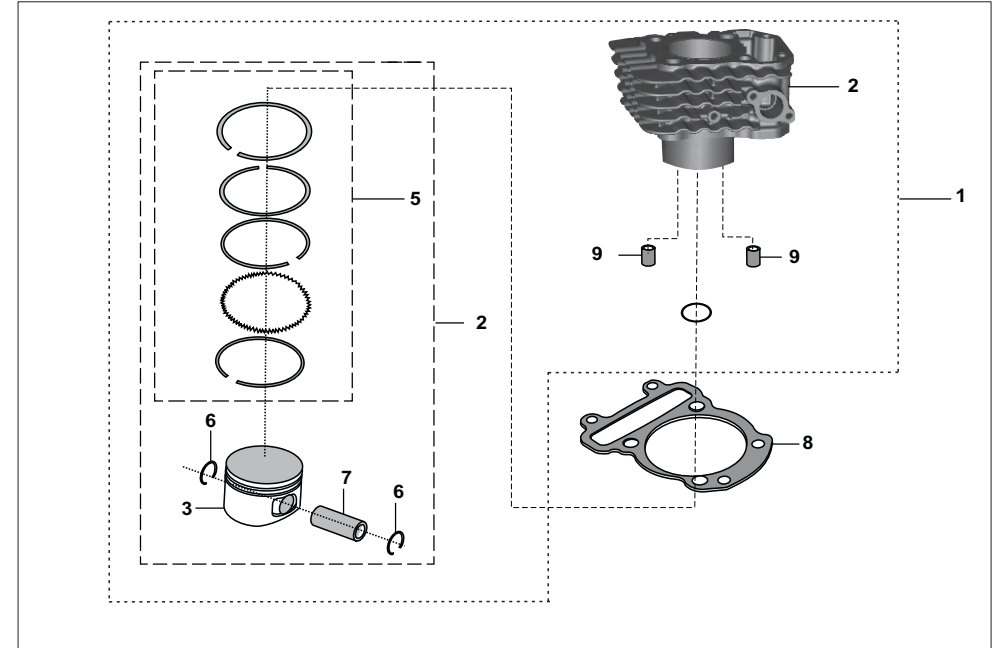

No.	Part No.	Description	QTY/VEH-COMPACT			OPTIMA		Remarks
			PET	CNG	LPG	CNG	LPG	
1	36 AF00 44	Cylinder block piston assly	-	1	-	1	-	
1a	36 AN00 10	Cylinder block piston assly	1	-	1	-	1	
2	AN 1011 33	Cylinder block complete	1	1	1	1	1	NS
3	AF 1010 54	Assembly piston CNG	-	1	-	1	-	
3a	AN 1013 57	Assembly piston LPG	1	-	1	-	1	
5	36 AN00 16	Ring set piston	1	1	1	1	1	
6	39 1478 17	Circlip	2	2	2	2	2	
7	EE 5212 20	Pin - piston	1	1	1	1	1	
8	AN 1011 35	Gasket cylinder	1	1	1	1	1	
9	39 2181 06	Pin - hollow dowel :- 14 X 20	2	2	2	2	2	

PLATE NO. 6 : CYLINDER HEAD

RE Compact 4S
RE Optima 4S

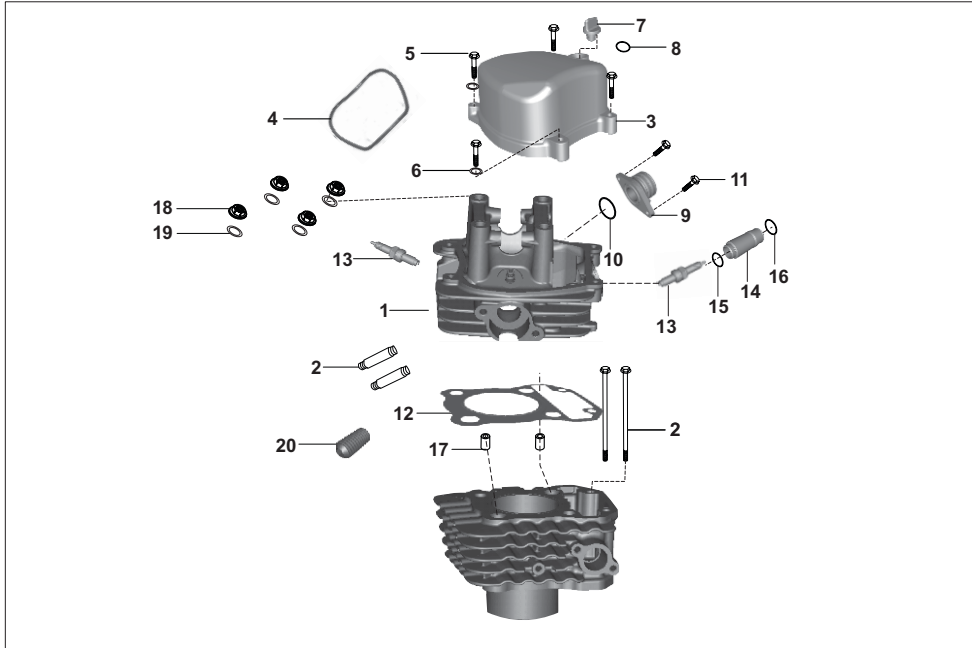

No.	Part No.	Description	QTY/VEH-COMPACT			OPTIMA		Remarks
			PET	CNG	LPG	CNG	LPG	
0	AA 1018 48	Assly cylinder head	1	1	1	1	1	
1	AN 1011 38	Cylinder head	1	1	1	1	1	
2	39 1660 05	Stud - M8	2	2	2	2	2	
3	AN 1011 77	Head cover	1	1	1	1	1	
4	AN 1011 78	Seal head cover	1	1	1	1	1	
4	AA 1018 44	Seal head cover	1	1	1	1	1	fr.19.06.14
5	59 0400 38	Bolt - flanged	4	4	4	4	4	
6	39 1309 11	Plain washer	2	2	2	2	2	
7	AN 1310 07	Cap - oil filling	1	1	1	1	1	
8	39 1537 21	Ring - O	1	1	1	1	1	
9	RA 5814 01	Manifold intake modified	-	-	-	1	1	
9a	AA 1212 18	Manifold intake with gasket	1	1	1	-	-	fr.16.07.2014
10	39 1283 21	Ring - O FOR AN121201	1	1	1	1	1	fr.16.07.2014
10a	AA 1018 38	Gasket for	1	1	1	1	1	FOR-AA121218
11	39 1958 04	Bolt - flanged :- manifold	2	2	2	2	2	FOR-AN121201
11	KA Ed06 22	Bolt - flanged :- manifold	2	2	2	2	2	FOR-AA121218
12	AN 1011 49	Gasket head	1	1	1	1	1	
13	AZ 3512 07	Spark plug	2	2	2	2	2	FMG
13	AA 1111 53	Spark plug Solid post	2	2	2	2	2	FMG
13	AZ 3512 06	Spark plug	2	2	2	2	2	Bosch
13	AA 1111 54	Spark plug Solid post	2	2	2	2	2	Bosch
14	AN 1011 81	Sleeve spark plug	1	1	1	1	1	
15	39 2629 21	O ring spark plug	1	1	1	1	1	
16	39 1283 21	O ring spark plug	1	1	1	1	1	
17	39 2181 06	Hollow dowel pin	2	2	2	2	2	
18	39 1055 15	Hex nut(cylinder head nut)	4	4	4	4	4	
19	39 0248 11	plain washer(cylinder head stud)	4	4	4	4	4	
20	39 2608 01	Grub screw	1	1	1	1	1	
21	LA D000 62	Bolt cylinder head	2	2	2	2	2	NI

PLATE NO. 7 : ROCKER ARM ASSLY & VALVE

RE Compact 4S
RE Optima 4S

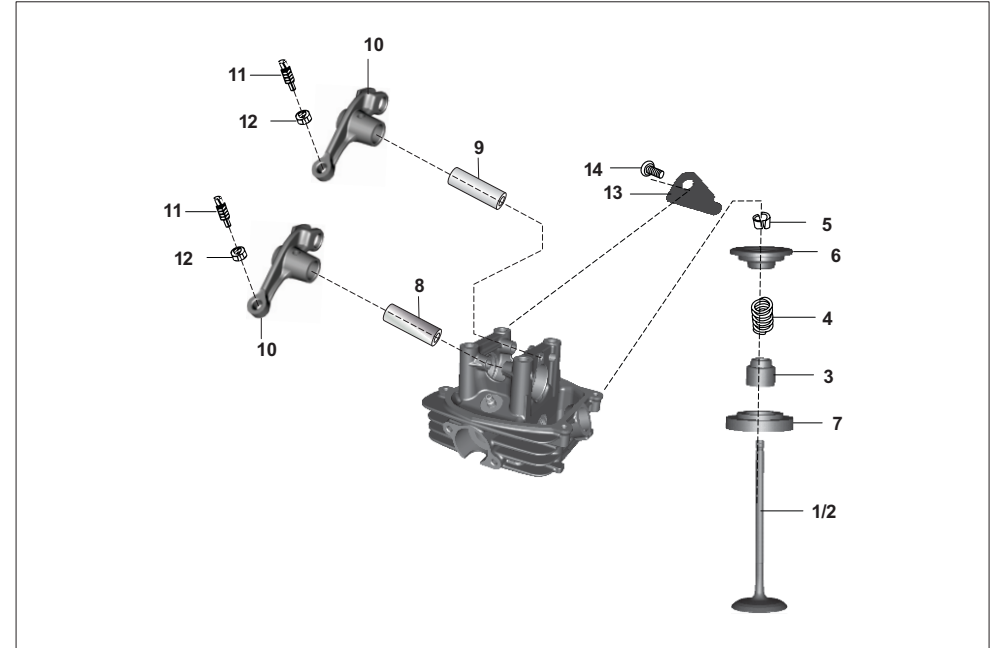

No.	Part No.	Description	QTY/VEH-COMPACT			OPTIMA		Remarks
			PET	CNG	LPG	CNG	LPG	
1	AN 1014 18	Valve - intake	1	1	1	1	1	
2	AN 1014 31	Valve - exhaust	1	1	1	1	1	
3	39 2017 19	Seal valve stem	2	2	2	2	2	
4	31 1010 22	Spring engine valve	2	2	2	2	2	
4	AN 1011 40	Spring engine valve	2	2	2	2	2	higher stiffness
5	DG 1010 29	Collet	4	4	4	4	4	
6	JF 5112 14	Retainer valve spring	2	2	2	2	2	
6	DK 1012 47	Retainer valve spring	2	2	2	2	2	higher stiffness
7	AN 1014 29	Seat valve spring	2	2	2	2	2	
7	Aa 1018 43	Seat valve spring	2	2	2	2	2	higher stiffness
8	JL 5112 05	Shaft rocker arm intake	1	1	1	1	1	
9	DK 1017 51	Shaft rocker arm exhaust	1	1	1	1	1	
10	DK 1017 55	Rocker arm assly (roller)	2	2	2	2	2	
11	DF 1010 55	Screw - tappet (forged route)	2	2	2	2	2	
12	39 0973 15	Nut - hexagon :- M5 X 0.5	2	2	2	2	2	
13	AN 1011 47	Plate stopper	1	1	1	1	1	
14	DX 1010 74	Screw pan cross M6	1	1	1	1	1	
15	36 AA40 33	Valve kit 4s fl	1	1	1	1	1	

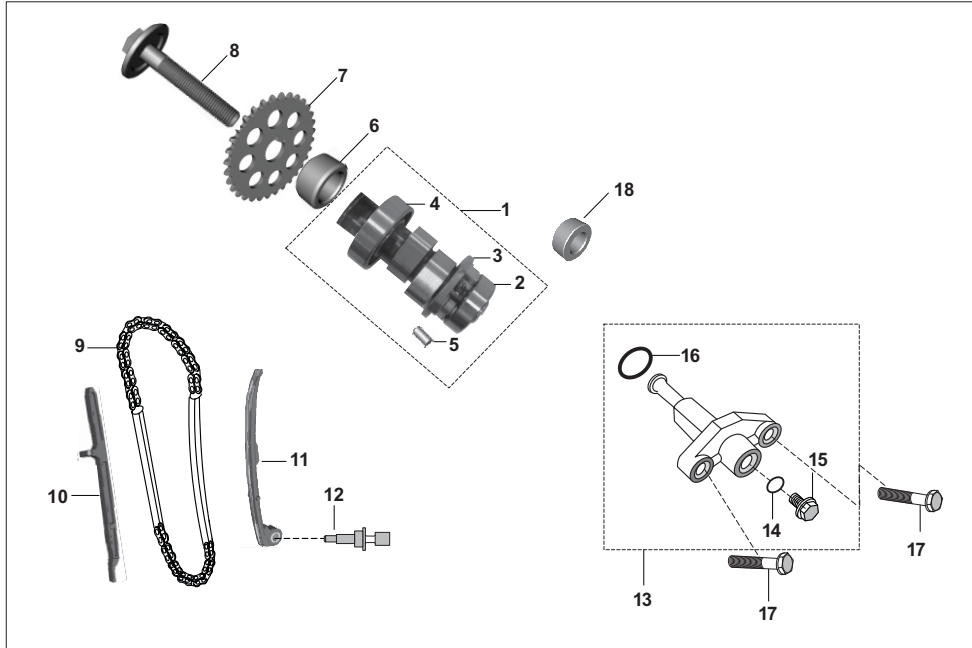

No.	Part No.	Description	QTY/VEH-COMPACT			OPTIMA		Remarks
			PET	CNG	LPG	CNG	LPG	
1	Aa 1018 46	Camshaft Assly	1	1	1	1	1	
2	39 1880 20	Bearing - Ball :- 15 X 32 X 9	1	1	1	1	1	
3	AN 1013 23	Decomp. Assembly	1	1	1	1	1	
4	39 2542 20	Bearing - Ball-15x42x13	1	1	1	1	1	
5	KH DA03 06	Pin dowel	1	1	1	1	1	
6	AA 1018 14	Collar - cam sprocket	1	1	1	1	1	
7	DS 1012 76	Sprocket - cam driven	1	1	1	1	1	
8	AN 1011 82	Bolt socket head	1	1	1	1	1	
9	DK 1010 64	Timing chain	1	1	1	1	1	
10	AN 1011 66	Guide chain	1	1	1	1	1	
11	AN 1012 57	Guide chain (tensioner Side)	1	1	1	1	1	
12	AN 1012 50	Pin guide chain	1	1	1	1	1	
13	DS 1012 77	Tensioner assly with O ring	1	1	1	1	1	
14	39 1790 21	'O' ring	1	1	1	1	1	
15	DD 1010 62	Bolt flange M6X1-L10	1	1	1	1	1	
16	39 1014 21	Ring - O	1	1	1	1	1	
17	39 1674 04	Flange bolt	2	2	2	1	1	

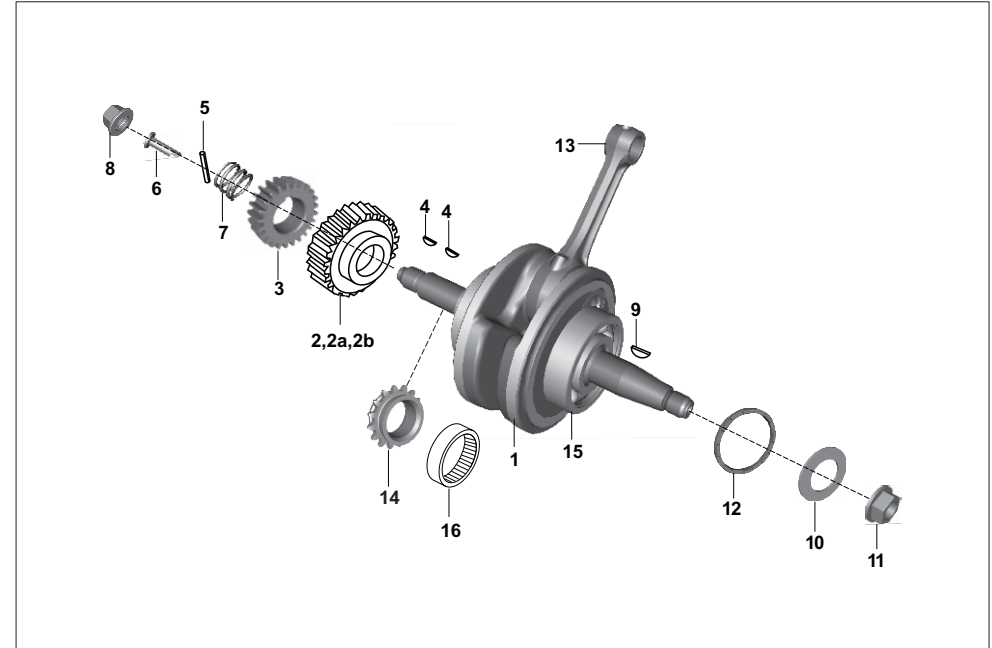

No.	Part No.	Description	QTY/VEH-COMPACT			OPTIMA		Remarks
			PET	CNG	LPG	CNG	LPG	
1	AN 1011 52	Crank shaft assly	1	1	1	1	1	
2	AN 1013 42	Primary Pinion	1	1	1	--	--	
2a	AN 1013 43	Primary Pinion	--	--	--	1	--	
2b	AN 1013 41	Primary Pinion	--	--	--	--	1	
3	AA 1014 24	Oil pump drive gear	1	1	1	1	1	
4	31 1011 73	Key woodruff	2	2	2	2	2	
5	39 1927 07	Roller pin	1	1	1	1	1	
6	AA 1011 38	Plunger oil	1	1	1	1	1	
7	AA 1011 39	Spring plunger	1	1	1	1	1	
8	39 1885 15	Nut	1	1	1	1	1	
9	AA 1013 45	Woodruff key	1	1	1	1	1	
10	59 1200 03	Beleville washer	1	1	1	1	1	
11	39 1053 15	Nut	1	1	1	1	1	
12	DK 1010 97	Damper spring	1	1	1	1	1	
13	DK 1010 67	Connecting Rod	1	1	1	1	1	
14	AN 1011 55	Sprocket - crankshaft	1	1	1	1	1	
15	39 1931 20	Bearing - Ball :- 28 X 68 X 18	2	2	2	2	2	
16	39 2153 20	Needle roller bearing	1	1	1	1	1	DK101067,AN101081,39215420
17	36 Aa40 32	Con rod kit	1	1	1	1	1	Inclu-13,16

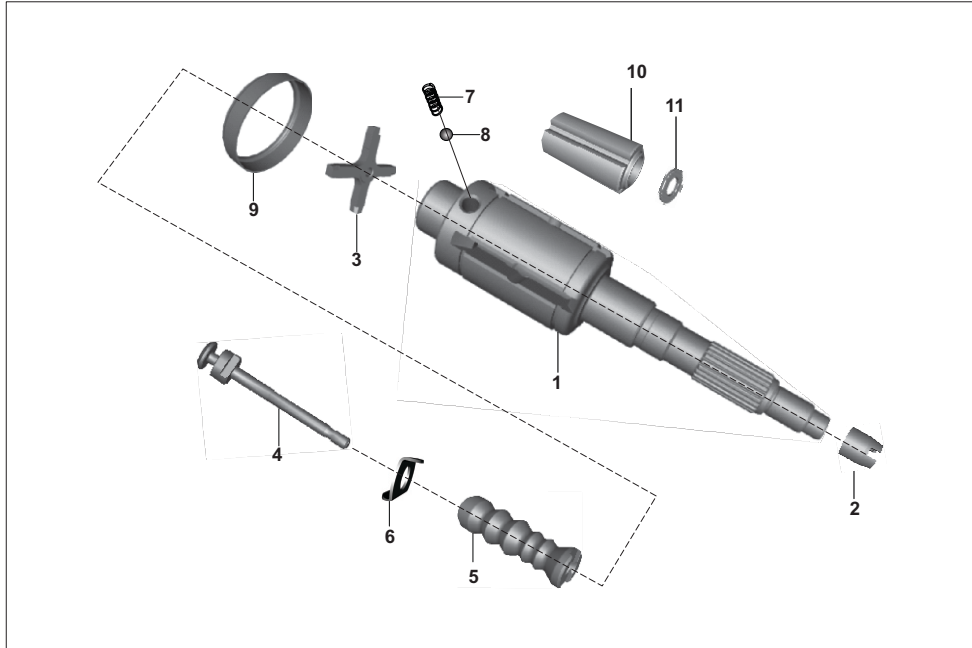

No.	Part No.	Description	QTY/VEH-COMPACT			OPTIMA		Remarks
			PET	CNG	LPG	CNG	LPG	
1	AN 1011 97	Main shaft	1	1	1	1	1	
2	AA 1012 95	Drive bush	1	1	1	1	1	
3	AB 1010 67	Cross	1	1	1	1	1	
4	AA 1018 68	Guide stem	1	1	1	1	1	
5	AA 1011 08	Gear selector	1	1	1	1	1	
6	BA 1320 45	Plain washer	1	1	1	1	1	
7	28 1010 38	Spring	2	2	2	2	2	
8	01 1801 23	Steel ball	2	2	2	2	2	
9	AA 1010 61	Cup gear shifter	1	1	1	1	1	
10	AN 1011 98	Sleeve, main shaft	1	1	1	1	1	
11	AN 1012 00	Spacer, sleeve	1	1	1	1	1	

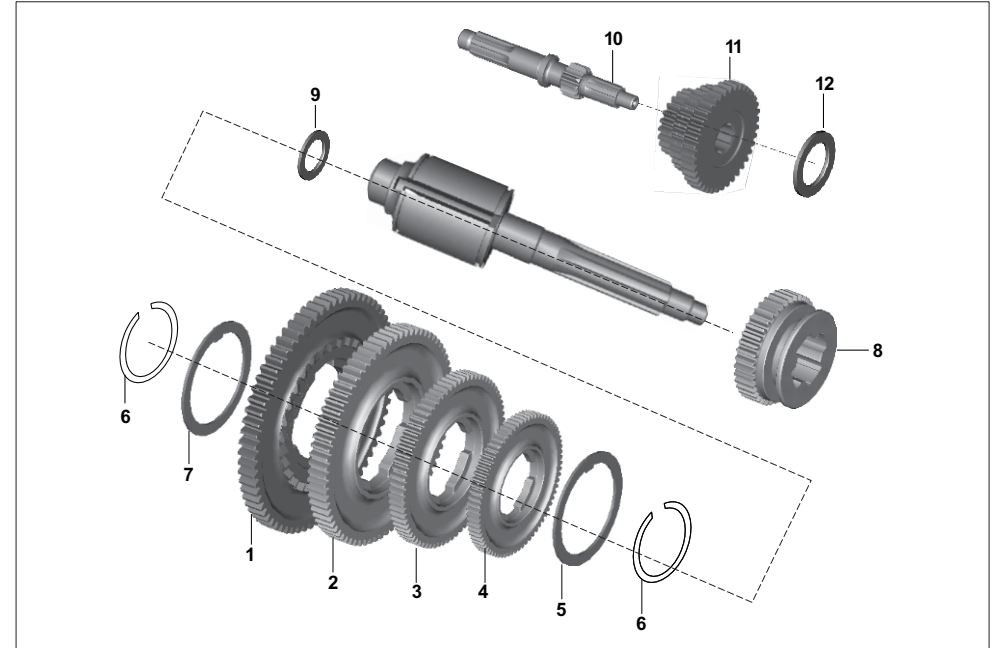

No.	Part No.	Description	QTY/VEH-COMPACT			OPTIMA		Remarks
			PET	CNG	LPG	CNG	LPG	
1	AN 1013 79	1st speed gear	1	1	1	1	1	
2	AA 1017 80	2nd speed gear	1	1	1	1	1	
3	AA 1017 81	3rd speed gear	1	1	1	1	1	
4	AA 1017 82	4th speed gear	1	1	1	1	1	
5	15 1011 71	Spacer ring	1	1	1	1	1	
6	21 1007 11	Circlip	2	2	2	2	2	
7	01 1007 11	Shoulder ring No. 1	1	1	1	1	1	
7a	01 1007 12	Shoulder ring No. 2	1	1	1	1	1	
7b	01 1007 13	Shoulder ring No. 3	1	1	1	1	1	
7c	01 1007 14	Shoulder ring No. 4	1	1	1	1	1	
8	AN 1013 28	Reverse control gear	1	1	1	1	1	
9	AA 1010 55	Thrust washer	1	1	1	1	1	
10	AN 1013 39	Multiple gear shaft	1	1	1	1	1	
11	AA 1017 79	Multiple gear	1	1	1	1	1	
12	AN 1013 47	Thrust washer (M.G.Shaft)	1	1	1	1	1	

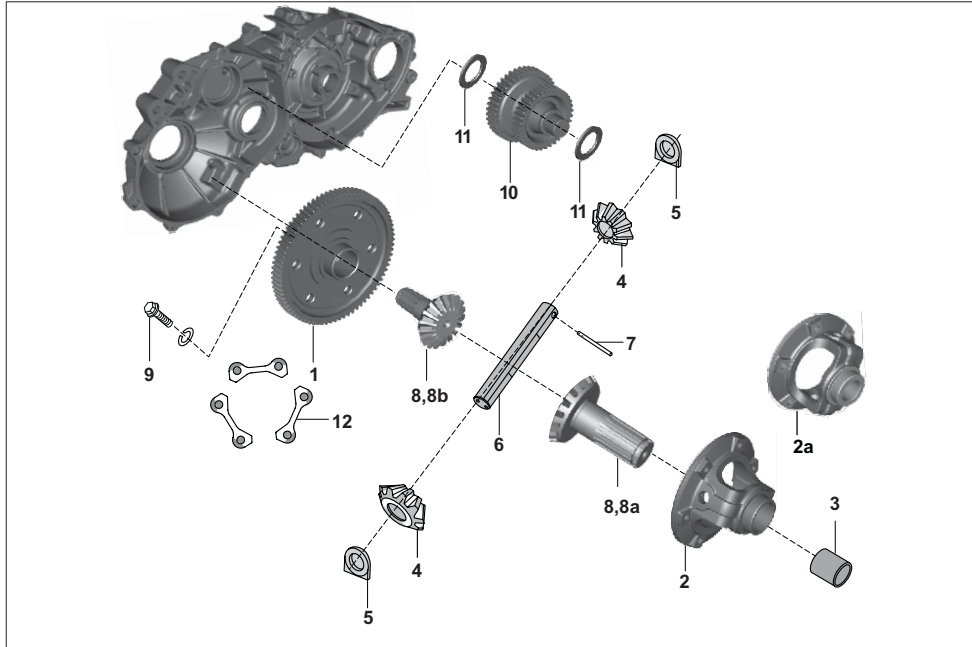

No.	Part No.	Description	QTY/VEH-COMPACT			OPTIMA		Remarks
			PET	CNG	LPG	CNG	LPG	
1	AN 1013 36	Differential gear	1	1	1	-	-	
1	AN 1013 54	Differential gear	-	-	-	1	1	
2	AA 1310 33	Satellite gear hsg. assly	1	1	1	-	-	
2a	AN 1013 55	Satellite gear hsg. assly	-	-	-	1	1	
3	24 1301 11	Bush bevel gear housing	1	1	1	-	-	
4	22 1310 18	Satellite gear	2	2	2	2	2	
5	22 1310 14	Spacer	2	2	2	2	2	
6	24 1310 32	Bevel gear pin	1	1	1	1	1	
7	24 1301 13	Pin	1	1	1	1	1	
8	24 1310 09	Bevel gear	2	2	2	-	-	
8a	AZ 5512 00	Gear bevel sg. Hsg. Side	-	-	-	1	1	fr. 14.10.2013
8a	AN 1013 49	Gear bevel sg. Hsg. Side	-	-	-	1	1	
8b	AZ 5512 01	Gear bevel diff. Gear side	-	-	-	1	1	
8b	AN 1013 50	Gear bevel diff. Gear side	-	-	-	1	1	fr. 14.10.2013
9	39 0435 01	Screw hexagon head	6	6	6	6	6	
10	AN 1013 38	Idler gear	1	1	1	1	1	
11	AA 1010 58	Thrust washer (Idler gear)	2	2	2	2	2	
12	22 1703 45	Lock plate	3	3	3	3	3	alt-22171080
13	AN 1013 37	Assembly differential gear	1	1	1	-	-	
13	AN 1013 56	Assembly differential gear (cv)	-	-	-	1	1	

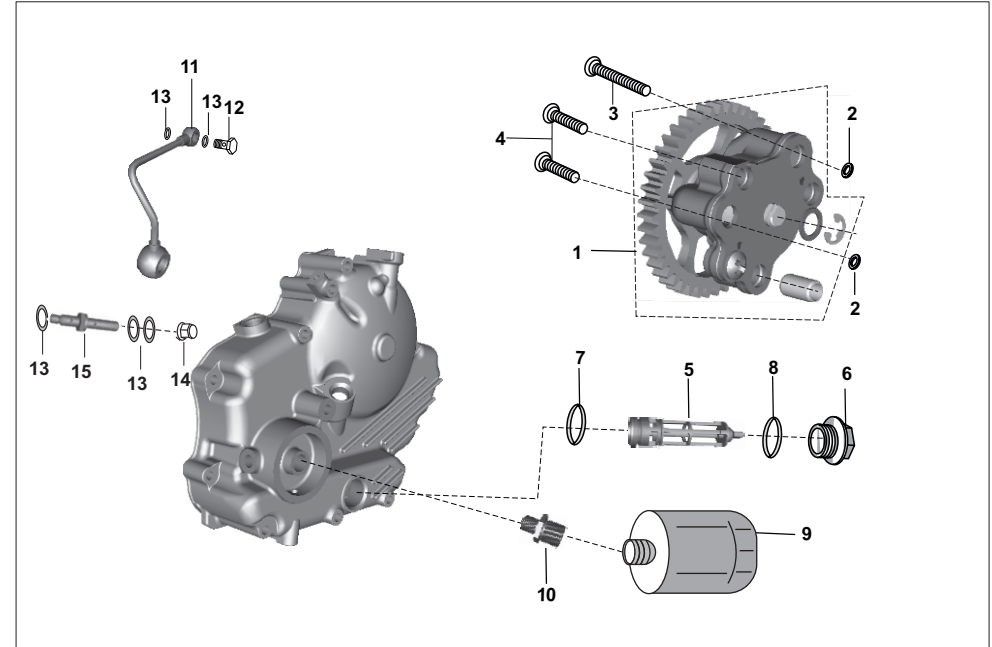

No.	Part No.	Description	QTY/VEH-COMPACT			OPTIMA		Remarks
			PET	CNG	LPG	CNG	LPG	
1	AA 1210 60	Pump assly oil	1	1	1	1	1	
2	39 1013 21	'O' ring	2	2	2	2	2	
3	39 0730 01	Screw pan	1	1	1	1	1	
4	39 0748 01	Screw pan	2	2	2	2	2	
5	JA 5410 19	Mesh filter oil pump	1	1	1	1	1	
6	28 1010 22	Cap - strainer	1	1	1	1	1	
7	JA 5410 20	O-ring mesh filter oil pump	1	1	1	1	1	
8	39 1657 21	Ring - O	1	1	1	1	1	
9	AN 1011 90	Filter assembly - Oil	1	1	1	1	1	
10	EC 5410 04	Adapter oil filter	1	1	1	1	1	
11	AN 1012 32	Pipe Complete, Banjo	1	1	1	1	1	
12	AN 1011 88	Bolt special, clutch cover	1	1	1	1	1	
13	31 1210 06	Gasket	2	2	2	2	2	
14	AN 1011 13	dom nut	1	1	1	1	1	
15	EC 5410 04	Connector oil supply	1	1	1	1	1	

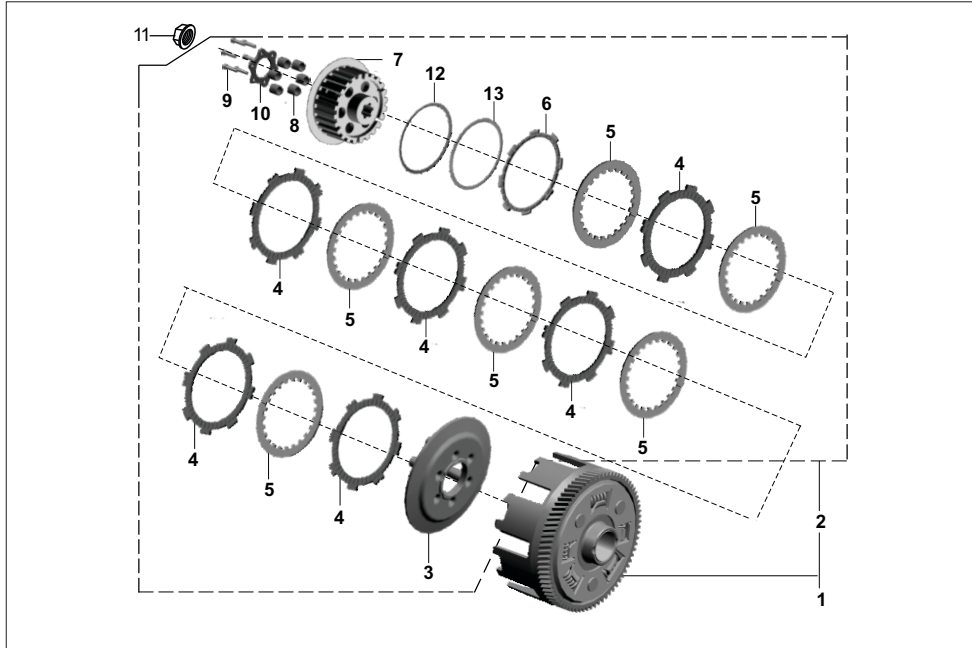

No.	Part No.	Description	QTY/VEH-COMPACT			OPTIMA		Remarks
			PET	CNG	LPG	CNG	LPG	
1	AA 1015 98	Clutch comp	1	1	1	-	-	
1a	AA 1014 69	Clutch comp	--	-	-	1	-	
1b	AA 1015 93	Clutch comp	--	-	-	--	1	
2	AA 1014 70	Clutch plate assly	1	1	1	1	1	
3	AA 1014 71	Wheel clutch	1	1	1	1	1	
4	36 AA40 25	Plate friction (AA101478)	6	6	6	6	6	
5	AA 1014 72	Plate clutch	6	6	6	6	6	
6	JZ 5514 17	Plate friction reduced htts	1	1	1	1	1	
7	AA 1014 73	Hub clutch	1	1	1	1	1	
8	AA 1012 16	Spring clutch	6	6	6	6	6	alt-AA101364
9	39 0980 04	Hex bolt	6	6	6	6	6	
10	AA 1014 74	Holder clutch	1	1	1	1	1	
11	39 1938 15	Flange nut	1	1	1	1	1	
12	JA 5514 21	Plate judder	1	1	1	1	1	
13	JA 5514 22	Spring judder	1	1	1	1	1	

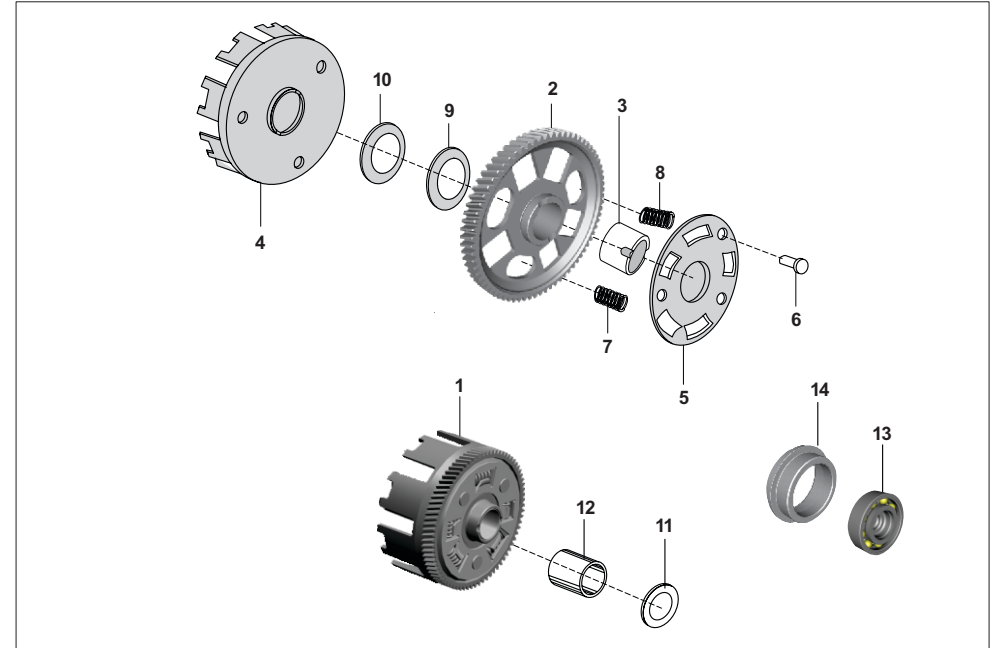

No.	Part No.	Description	QTY/VEH-COMPACT			OPTIMA		Remarks
			PET	CNG	LPG	CNG	LPG	
1	AA 1015 99	Clutch Housing assly	1	1	1	-	-	
1a	AA 1010 63	Clutch housing assly	--	--	-	1	-	
1b	AA 1015 92	Clutch Housing assly	-	-	-	-	1	
2	AA 1010 09	Bush gear primary	1	1	1	1	1	
3	AA 1011 42	Holder	1	1	1	1	1	
4	39 1033 09	Rivet	3	3	3	3	3	
5	AA 1014 00	Spring damper	3	3	3	3	3	
6	AA 1014 01	Spring damper	2	2	2	2	2	
7	31 1011 41	Spring (Bevelle washer)	1	1	1	1	1	
8	39 1057 11	Plain washer	1	1	1	1	1	
9	39 2008 11	Plain washer	1	1	1	1	1	
10	AA 1012 13	Collar	1	1	1	1	1	
11	DH 1017 95	Clutch lifter bearing	1	1	1	1	1	
12	AN 1013 61	Plate holder	1	1	1	1	1	

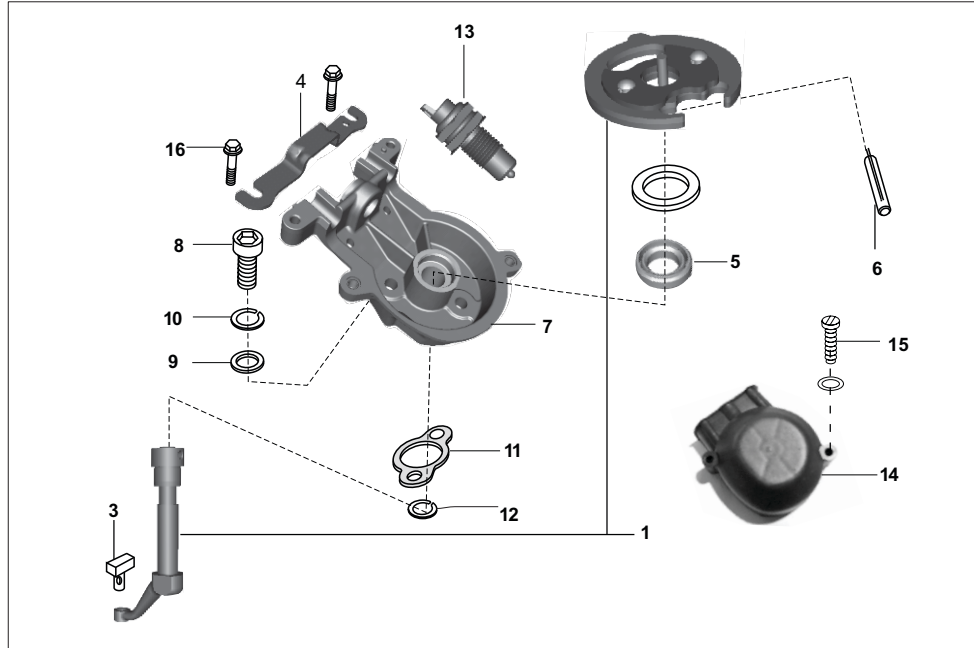

No.	Part No.	Description	QTY/VEH-COMPACT			OPTIMA		Remarks
			PET	CNG	LPG	CNG	LPG	
1	AA 1017 36	Sector with lever	1	1	1	1	1	
3	BA 1321 41	Slider block	1	1	1	1	1	
4	AA 1016 65	bracket fix end cable guide	1	1	1	1	1	
5	39 1046 19	Seal oil	1	1	1	1	1	
6	39 0426 06	Spring type straight pin	1	1	1	1	1	
7	AA 1018 19	Flange (Gear shifter)	1	1	1	1	1	Fr. 01.11.2013
8	39 1197 04	Bolt socket	2	2	2	2	2	
9	39 0198 11	Plain washer	2	2	2	2	2	
10	39 1826 12	Spring washer	2	2	2	2	2	
11	AA 1010 84	Gasket sector flange	1	1	1	1	1	
12	39 0804 11	Plain washer	2	2	2	2	2	
13	AP 1110 23	Switch neutral	1	1	1	1	1	
14	AA 1018 21	Cover (Gear shifter)	1	1	1	1	1	Fr. 01.11.2013
14a	AA 1012 58	Cover (Gear shifter)	1	1	1	1	1	
15	LB U000 15	Screw pan cross	2	2	2	2	2	
16	LA D000 17	Bolt flanged cable guide	2	2	2	2	2	

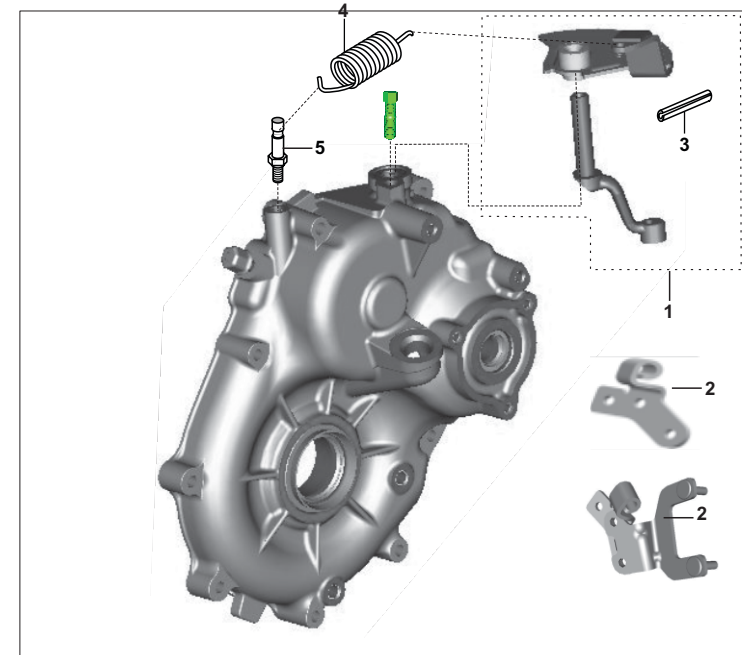

No.	Part No.	Description	QTY/VEH-COMPACT			OPTIMA		Remarks
			PET	CNG	LPG	CNG	LPG	
1	AN 1013 00	Assly sector comp rev control	1	1	1	1	1	
1	AA 1020 18	Assly sector comp rev control	1	1	1	1	1	FR:17.06.2015
2	AN 1013 05	Bracket -cable reverse control	1	1	1	1	1	
2	AA 1020 57	Bracket -cable reverse control	1	1	1	1	1	FR:17.06.2015
2	AA 1020_31	Bracket -cable reverse control	1	1	1	1	1	FR:06.10.2015
3	39 0426 06	Spring type straight pin	1	1	1	1	1	
4	AN 1310 22	Tension spring	1	1	1	1	1	
5	AA 1012 12	Pin for tension spring	1	1	1	1	1	
6	AA 1017 34	Bush sintered	1	1	1	1	1	NI

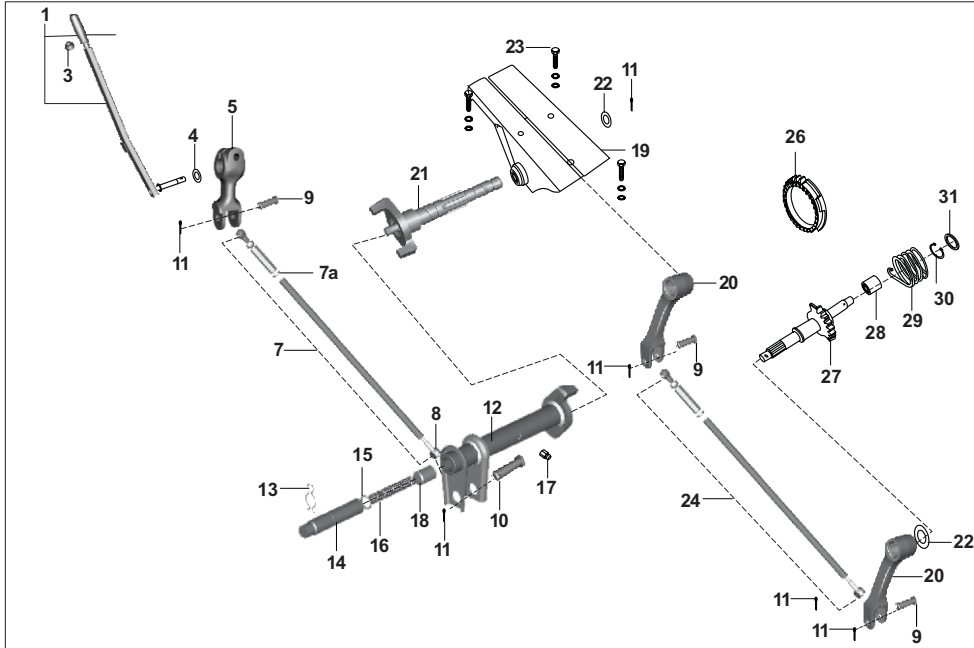

No.	Part No.	Description	QTY/VEH-COMPACT			OPTIMA		Remarks
			PET	CNG	LPG	CNG	LPG	
1	AZ 6210 19	Starting handle with grip	1	1	1	-	-	
3	DG 1611 24	Damper	1	1	1	-	-	
4	24 1014 14	Washer	1	1	1	-	-	
5	AA 1013 29	Lever driver side	1	1	1	-	-	
6	39 1389 04	Bolt M8	1	1	1	-	-	
7	AZ 6210 11	Tube connecting-1 assy	1	1	1	-	-	
7a	24 1014 19	Nut Hex Lh	1	1	1	-	-	
8	24 1017 20	Bush for eye pin	2	2	2	-	-	
9	24 1014 22	Pin	3	3	3	-	-	
10	24 1014 21	Pin	1	1	1	-	-	
11	39 0799 08	Pin cotter	5	5	5	-	-	
12	AZ 6210 16	Tube starting assy.-hand start	1	1	1	-	-	
13	21 1014 29	Spring clip	1	1	1	-	-	
14	AA 1012 77	Pin support - hand start	1	1	1	-	-	
15	03 1801 16	Ring O	1	1	1	-	-	
16	21 1014 27	Spring	1	1	1	-	-	
17	23 1613 05	Grease nipple	1	1	1	-	-	
18	22 1014 23	Plug	1	1	1	-	-	
19	AA 1012 97	Assly supp.comp -hand start	1	1	1	-	-	

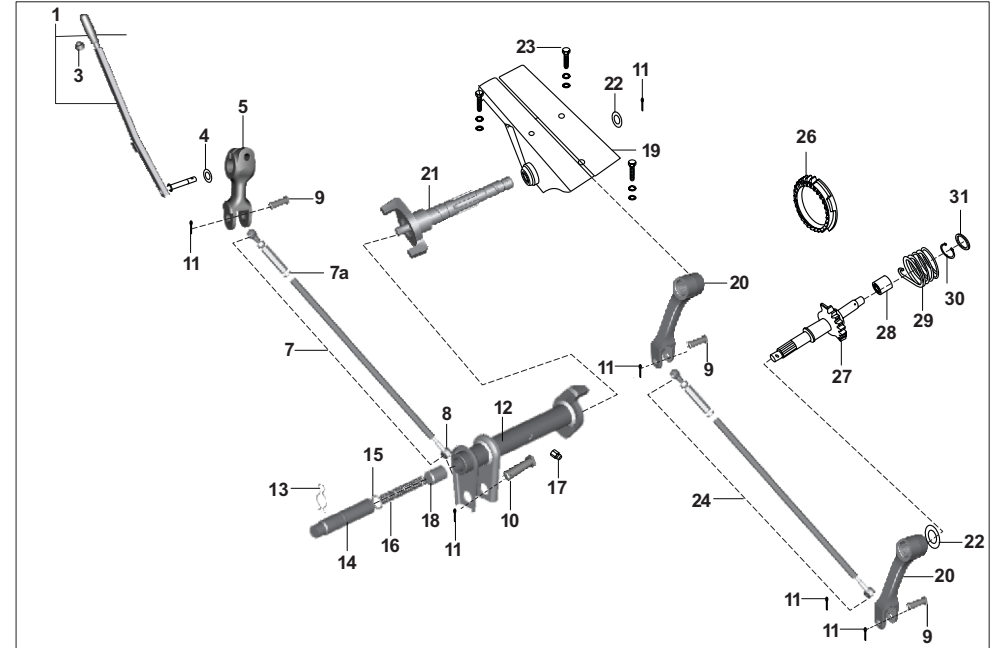

No.	Part No.	Description	QTY/VEH-COMPACT			OPTIMA		Remarks
			PET	CNG	LPG	CNG	LPG	
20	AZ 6212 02	Lever starter	2	2	2	-	-	
21	AA1012 89	Spindle assy - hand start	1	1	1	-	-	
22	39 0240 11	Washer plain	2	2	2	-	-	
23	39 1556 04	Hex hd bolt/flange-m8	3	3	3	-	-	
24	AA 1013 47	Tube conctg ii assy	1	1	1	-	-	
25	24 1015 72	Bush - nylon for eye bolt	4	4	4	-	-	
26	Aa 1011 22	Starter gear	1	1	1	-	-	
27	Aa 1012 86	Sector gear assly	1	1	1	-	-	
28	Aa 1012 15	Guide spring	1	1	1	-	-	
29	Aa 1012 09	Torsional spring	1	1	1	-	-	
30	30 1010 53	Circlip	1	1	1	-	-	
31	AZ 6210 22	Support asy with spindle & lever	1	1	1	-	-	

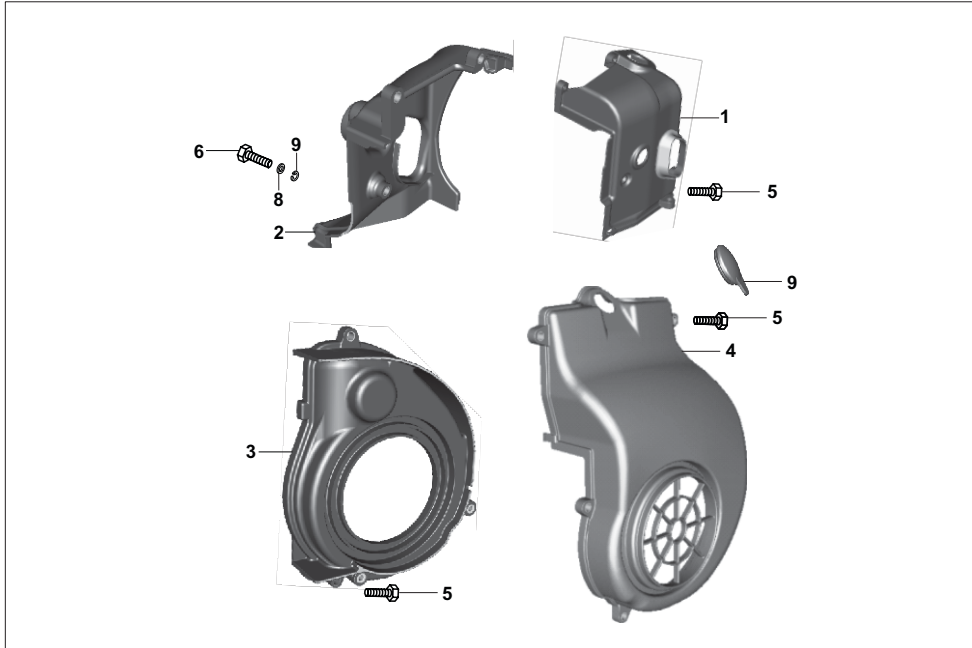

No.	Part No.	Description	QTY/VEH-COMPACT			OPTIMA		Remarks
			PET	CNG	LPG	CNG	LPG	
1	AN 1011 62	Cowling Intake Side	1	1	1	1	1	
2	AN 1011 83	Cowling exhaust	1	1	1	1	1	
3	AN 1012 03	Internal cowling comp	1	1	1	1	1	
4	AN 1011 65	Fan cover	1	1	1	1	1	
5	39 1673 04	Flange Bolt -m6	10	10	10	10	10	
6	39 1065 04	Bolt - flanged :- small	3	3	3	3	3	
7	39 0732 12	Washer - spring	3	3	3	3	3	
8	39 0198 11	Washer plain	3	3	3	3	3	
9	GF 1011 39	Grommet	1	1	1	1	1	
10	39 1074 04	Bolt - flanged :- small	1	1	1	1	1	

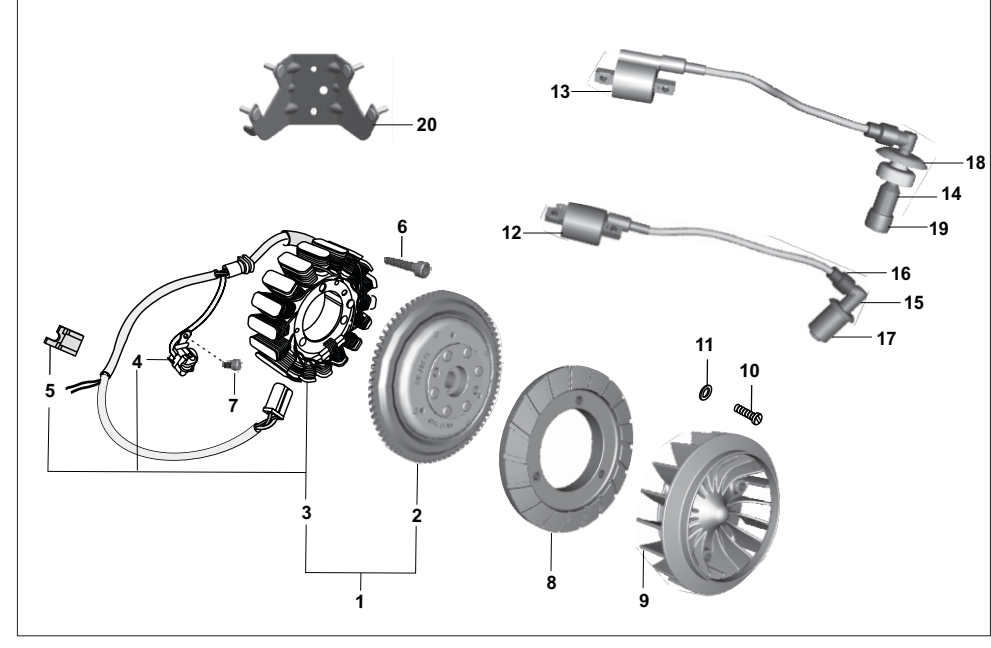

No.	Part No.	Description	QTY/VEH-COMPACT			OPTIMA		Remarks
			PET	CNG	LPG	CNG	LPG	
1	AN 1110 08	Magneto assly	1	1	1	1	1	
2	AN 1110 09	Rotor assly	1	1	1	1	1	
3	AN 1110 13	Stator assly	1	1	1	1	1	
4	AN 1110 12	Pulser coil(200cc)	1	1	1	1	1	
5	AA 1012 20	Grommet for pickup	1	1	1	1	1	
6	AP 1012 10	Bolt socket	3	3	3	3	3	
7	LA C000 25	Bolt socket	2	2	2	2	2	
8	AN 1012 02	Fan base	1	1	1	1	1	
9	AN 1011 57	Fan	1	1	1	1	1	
10	LA E000 23	Bolt Flange small	3	3	3	3	3	
11	39 0198 11	Plain washer	3	3	3	3	3	
12	AN 1110 17	H. T. Coil with cable - lh	1	1	1	1	1	
12	AA 1111 32	HT Coil with plug cap lh	1	1	1	1	1	Fr: Aug 2015
13	AN 1110 18	H. T. Coil with cable - rh	1	1	1	1	1	
13	AA 1111 34	HT Coil with plug cap rh	1	1	1	1	1	Fr: Aug 2015
14	AN 1110 15	Spark plug cap rh	1	1	1	1	1	
14	AA 1111 47	Spark plug cap rh	1	1	1	1	1	Fr: Aug 2015
15	CB 1110 08	Spark plug cap lh	1	1	1	1	1	
15	AA 1111 57	Spark plug cap lh	1	1	1	1	1	Fr: Aug 2015
16	DD 1110 12	Grommet For H. T. Cable	2	2	2	2	2	
17	AN 1012 58	Spark plug cap rubber lh	1	1	1	1	1	
18	AN 1012 39	Rubber sleeve plug cap rh	1	1	1	1	1	
19	DH 1110 13	Spark plug cap rubber rh	1	1	1	1	1	
19	AA 1111 48	Spark plug cap rubber rh	1	1	1	1	1	Fr: Aug 2015
20	AA 1019 69	HT Ccoil mtg bkt on body	1	1	1	-	-	Fr: Aug 2015

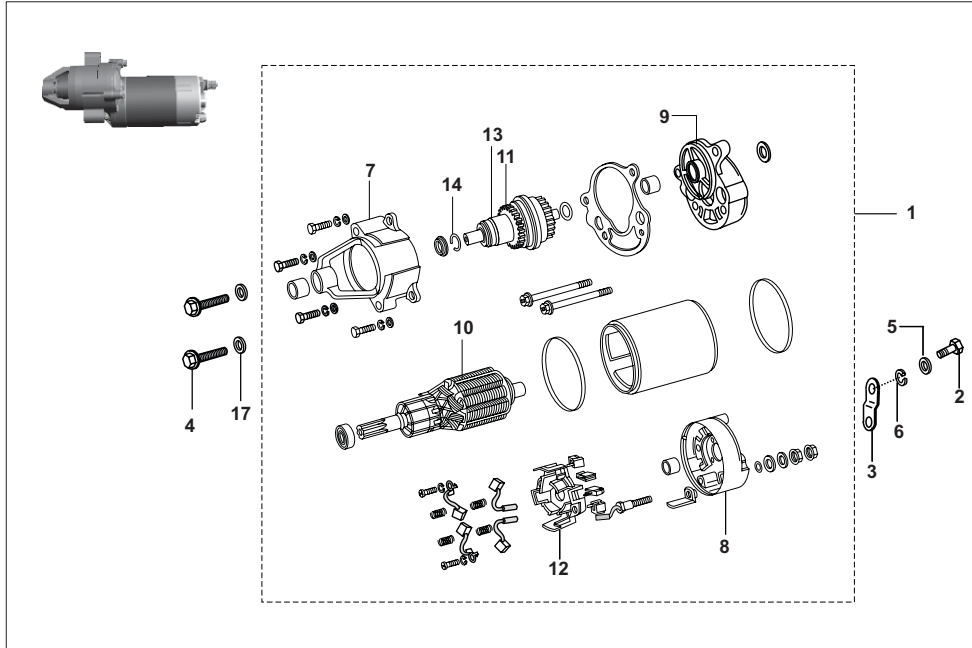

No.	Part No.	Description	QTY/VEH-COMPACT			OPTIMA		Remarks
			PET	CNG	LPG	CNG	LPG	
1	AA 1110 92	Starter motor 3 bolt mtg	1	1	1	1	1	
1	AF 1110 21	Starter motor 2 bolt mtg	1	1	1	1	1	FR.15.10.2013
2	39 1940 04	Flange bolt - Support bracket	3	3	3	3	3	ALT-39167304
2	KA Cc08 35	Socket bolt -Motor mtg	2	2	2	2	2	
3	AA 1110 67	Support bracket assly	1	1	1	1	1	
4	KA Cc08 35	Hex flange bolt	2	2	2	2	2	
5	39 0200 11	Plain washer	2	2	2	2	2	
6	39 1826 12	Spring washer	1	1	1	1	1	
7	AA 1110 93	Drive end bracket (3 bolt)	1	1	1	1	1	
7	AF 1110 23	Fixing bracket assly (2 bolt)	1	1	1	1	1	
8	AA 1110 79	Rear end cover	1	1	1	1	1	
9	AA 1110 81	Intermediate bracket Assly	1	1	1	1	1	
10	AA 1110 82	Armature assly.	1	1	1	1	1	
11	AA 1110 94	Gear shaft assly(exend casting)	1	1	1	1	1	
11	AA 1110 95	Gear shaft unit(exend casting)	1	1	1	1	1	
12	AA 1110 85	Brush box assly.	1	1	1	1	1	
13	AA 1110 86	Spring pinion return	1	1	1	1	1	
14	AA 1110 87	Circlip -drive assembly	1	1	1	1	1	
15	AA 1110 80	Bracket end cover	1	1	1	1	1	
16	AA 1110 49	Grommet for SM bracket.	1	1	1	1	1	
17	39 0200 11	Plain washer motor mtg	2	2	2	2	2	
18	36 AA40 29	Kit_gear drive assly	1	1	1	1	1	(AA11083-AA111092)
19	36 AA40 18	Kit_ stater motor spring	1	1	1	1	1	

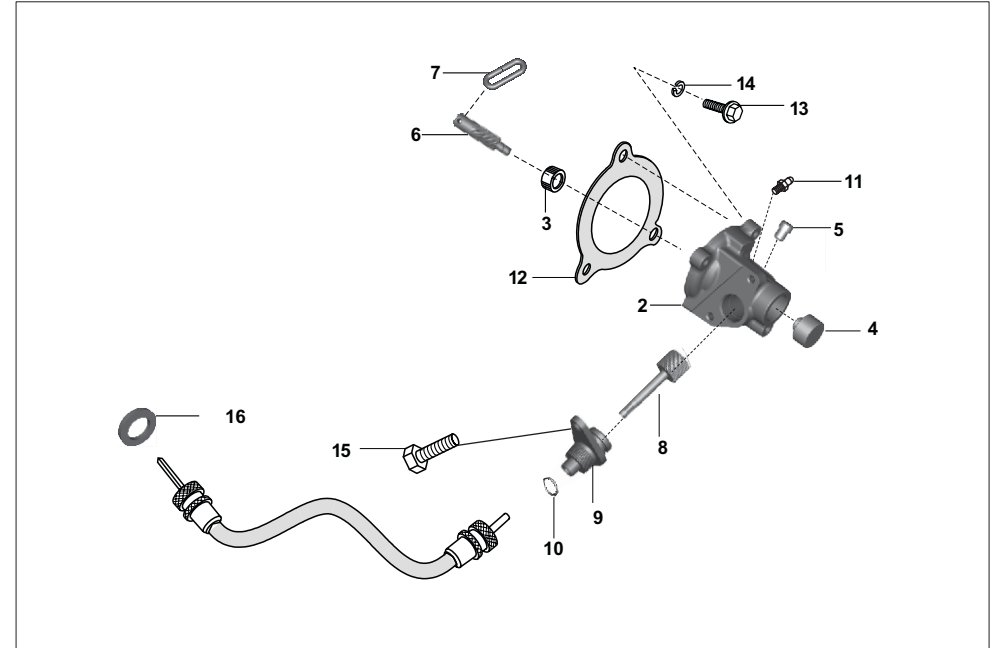

No.	Part No.	Description	QTY/VEH-COMPACT			OPTIMA		Remarks
			PET	CNG	LPG	CNG	LPG	
0	AA 1017 43	Assembly faremeter complete	1	1	1	1	1	
1	AA 1610 89	Bracket faremeter- coupler	1	1	1	--	--	NI
2	AA 1017 45	Fare meter housing assly	1	1	1	1	1	Incl. item 3, 4 & 5
3	24 1310 07	Bush	1	1	1	1	1	
4	24 1310 08	Plug	1	1	1	1	1	
5	03 1701 09	Pin	1	1	1	1	1	
6	AA 1017 50	Faremeter pinion	1	1	1	1	1	
7	24 1310 03	Wire	1	1	1	1	1	
8	24 1302 09	Faremeter gear	1	1	1	1	1	
9	AA 1017 42	Bush	1	1	1	1	1	
10	39 1587 21	O ring (speedo adaptor)	1	1	1	1	1	
11	23 1613 05	Grease nipple	1	1	1	1	1	
12	AA 1310 04	Gasket	1	1	1	1	1	
13	59 0400 29	Bolt with split pin	3	3	3	3	3	FR. 1.11.2013
14	39 1830 12	Washer - Spring	3	3	3	3	3	Upto 31.10.2013
15	KA DA05 12	Hex bolt	1	1	1	1	1	
16	AA 1017 47	Seal rubber-faremeter cable	1	1	1	1	1	

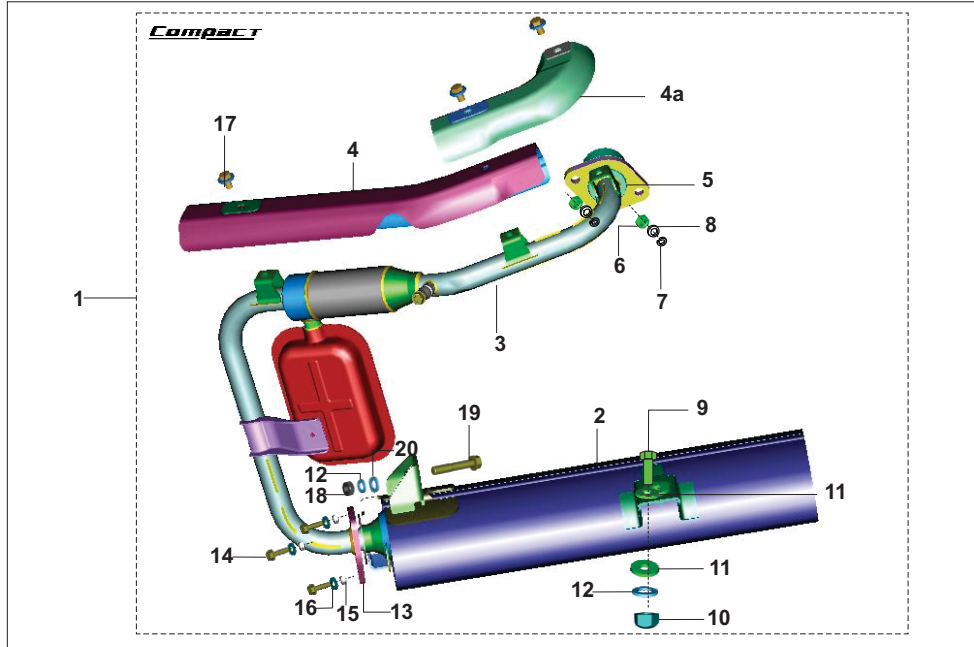

No.	Part No.	Description	QTY/VEH-COMPACT			OPTIMA		Remarks
			PET	CNG	LPG	CNG	LPG	
1	AA 1018 30	Silencer assy. complete	1	--	1	--	--	fr-31.05.2014
1	AA 1017 86	Silencer assy. complete	1	1	1	--	--	upto- 30.05.2014
1	AF 1010 43	Silencer assy. complete	--	1	--	1	--	fr-31.05.2014
1a	AZ 5910 10	Silencer assy. complete	--	--	--	1	1	
1a	AZ 5910 28	Silencer assy. complete	--	--	--	1	--	
1a	RA 5910 00	Silencer assy. complete	--	--	--	--	1	
2	AA 1018 31	Muffler assy. complete	1	--	1	--	--	
2	AF 1010 44	Muffler assy. complete	--	1	--	--	--	
2a	AZ 5910 14	Muffler assy. complete	--	--	--	1	1	
2a	AZ 5910 29	Muffler assy complete	--	--	--	1	--	
2a	RA 5910 01	Muffler assy. complete	--	--	--	--	1	
3	AA 1017 87	Assembly exhaust tube	1	1	1	--	--	upto-30.05.2014
3	AA 1018 35	Assembly exhaust tube	1	--	1	--	--	fr-31.05.2014
3	AF 1010 48	Assembly exhaust tube	--	1	--	--	--	fr-31.05.2014
3a	AZ 5910 11	Assembly exhaust tube	--	--	--	1	1	
3a	AZ 5910 33	Assembly exhaust tube	--	--	--	1	--	
3a	RA 5910 05	Assembly exhaust tube	--	--	--	--	1	
4	AN 1013 22	Shield exhaust tube	1	1	1	--	--	
4a	AA 1018 41	Shield heat-1	1	1	1	--	--	
4b	AZ 5910 15	Shield heat - 2	--	--	--	1	1	
4c	AZ 5910 16	Shield heat - 1	--	--	--	1	1	
5	DJ 1010 64	Gasket - exhaust	1	1	1	1	1	

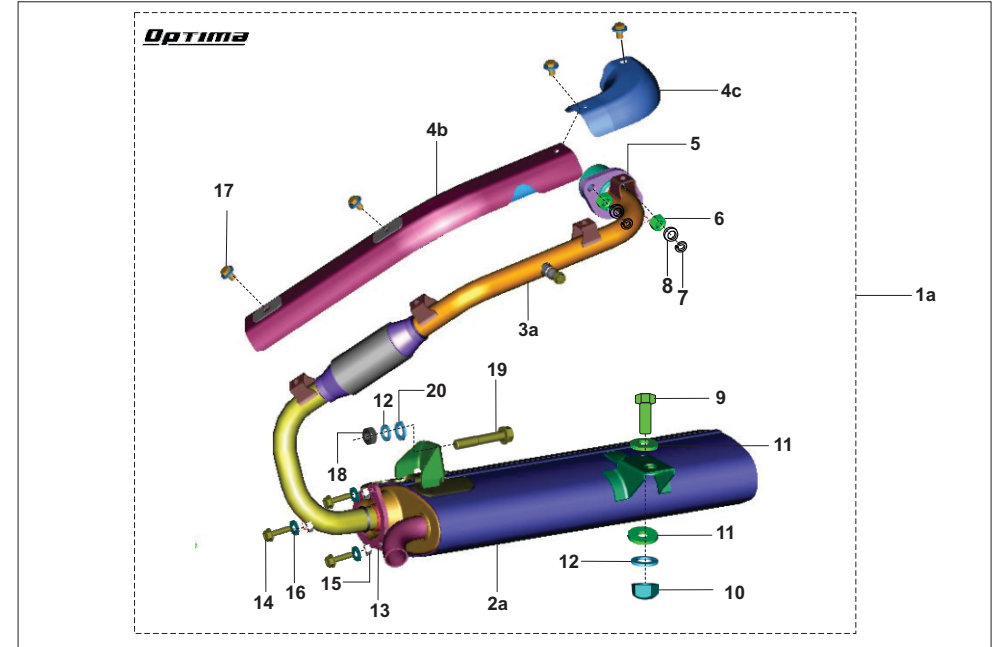

No.	Part No.	Description	QTY/VEH-COMPACT			OPTIMA		Remarks
			PET	CNG	LPG	CNG	LPG	
6	39 0289 15	Nut - hexagon :- M8 X 1.25	2	2	2	2	2	
7	39 1828 12	Washer - spring	2	2	2	2	2	
8	39 1582 11	Washer - plain	2	2	2	2	2	
9	39 0080 04	Bolt - hexagon head	1	1	1	1	1	
10	39 0312 15	Nut - hexagon	1	1	1	1	1	
11	LD B000 32	Washer - plain	2	2	2	2	2	
12	39 1829 12	Washer - spring	2	2	2	2	2	
13	AA 1012 83	Gasket -silencer	1	1	1	1	1	
14	39 1070 01	Bolt flanged	3	3	3	3	3	
15	39 0798 15	Nut hex m6	3	3	3	3	3	
16	39 1826 12	Washer spring	3	3	3	3	3	
17	LA G000 01	Bolt wp-m6	3	3	3	4	4	
18	39 1336 15	Nut - hexagon with flange	1	1	1	1	1	
19	KA DD10 60	Bolt flanged	1	1	1	1	1	
20	39 2588 11	Washer plain	1	1	1	1	1	

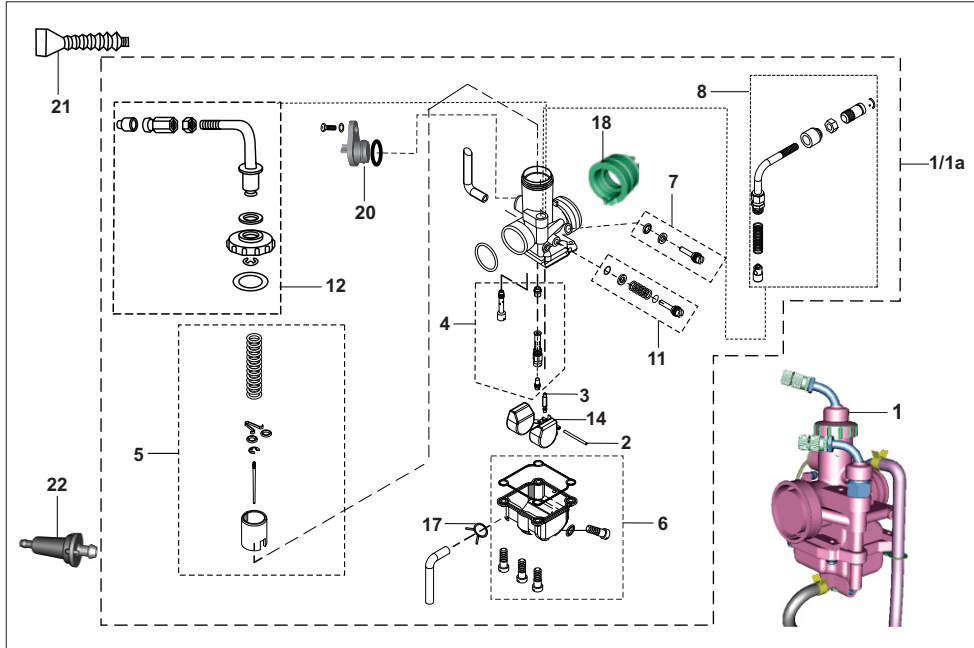

No.	Part No.	Description	QTY/VEH-COMPACT			OPTIMA		Remarks
			PET	CNG	LPG	CNG	LPG	
1	AA 1211 99	Carburetor Comp. Petrol	1	--	--	--	--	
1a	AF 1215 22	Carburetor Comp.cng	--	1	--	--	--	
1b	AM 1211 69	Carburetor Comp. lpg	--	--	1	--	--	
1c	AZ 5812 17	Carburetors -Optima cng	--	--	--	1	--	
1d	RA 5812 05	Carburetors -Optima lpg	--	--	--	--	1	
2	24 1210 69	Pin float	1	1	1	1	1	
3	JA 5812 21	Needle valve assly.	1	1	1	1	1	
4	36 AA40 46	Jet kit Comp. petrol	1	--	--	--	--	
4a	36 AF00 26	Jet kit Comp. cng	--	1	--	--	--	
4b	36 AM00 03	Jet kit Comp. lpg	--	--	1	--	--	
4c	36 AZ00 15	Jet kit Optima. cng	--	--	--	1	--	
4c	36 RA00 19	Jet kit Optima. lpg,	--	--	--	--	1	
5	36 AA40 44	Piston valve assly. kit Comp pet	1	--	--	--	--	
5a	36 AF00 27	Piston valve assly. kit Comp.cng	--	1	--	--	--	
5b	36 AF00 17	Piston valve assly. kit Comp.lpg	--	--	1	1	1	
6	36 2440 47	Kit float body	1	1	1	1	1	
7	36 AA40 45	Kit Idlig adjuster	1	1	1	1	1	
8	AA 1211 87	Pluger assly	1	1	1	1	1	
9	36 2440 49	Kit O ring & gasket	1	1	1	1	1	
10	36 Af00 13	Kit Stater cable guide assly	1	1	1	1	1	

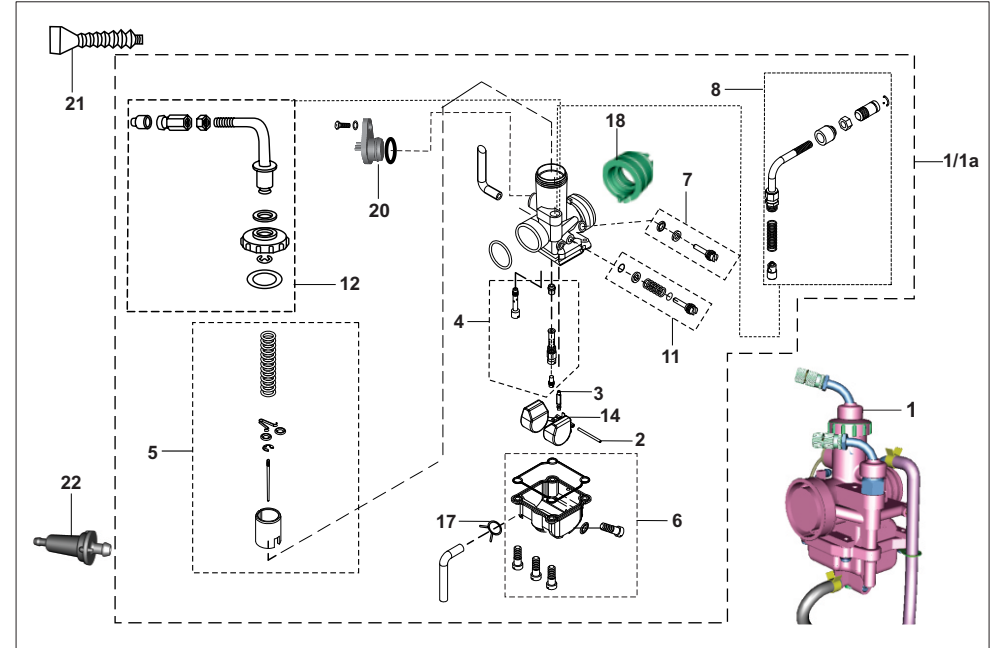

No.	Part No.	Description	QTY/VEH-COMPACT			OPTIMA		Remarks
			PET	CNG	LPG	CNG	LPG	
11	36 AA40 47	Pilot screw kit Compact	1	--	1	--	--	
11	36 AF00 45	Pilot screw kit CNG	--	1	--	--	--	(n)
11	36 AZ00 20	Pilot screw kit Optima	--	--	--	1	1	
12	JA 5812 23	Mixing cap assly kit	1	1	1	1	1	
12	36 2440 62	Mixing cap assly kit	1	1	1	1	1	
13	JZ 5812 16	Spring PV VM22	1	1	1	1	1	
14	24 1213 65	Float assly	1	1	1	1	1	
14	24 121365	Drain Screw	1	1	1	1	1	
15	JA 5812 33	Screw	1	1	1	1	1	
17	AA 1410 46	Clip spring	1	1	1	1	1	
18	AN 1014 21	Rubber coupling CNG	1	1	1	1	1	
19	DH 1210 38	Clamp	1	1	1	1	1	
20	JB 5812 02	Throttle position sensor	1	1	1	1	1	
21	24 1217 21	Bellow acc. cable	1	1	1	1	1	
22	AF 1211 33	Filter complete fuel	1	1	1	1	1	

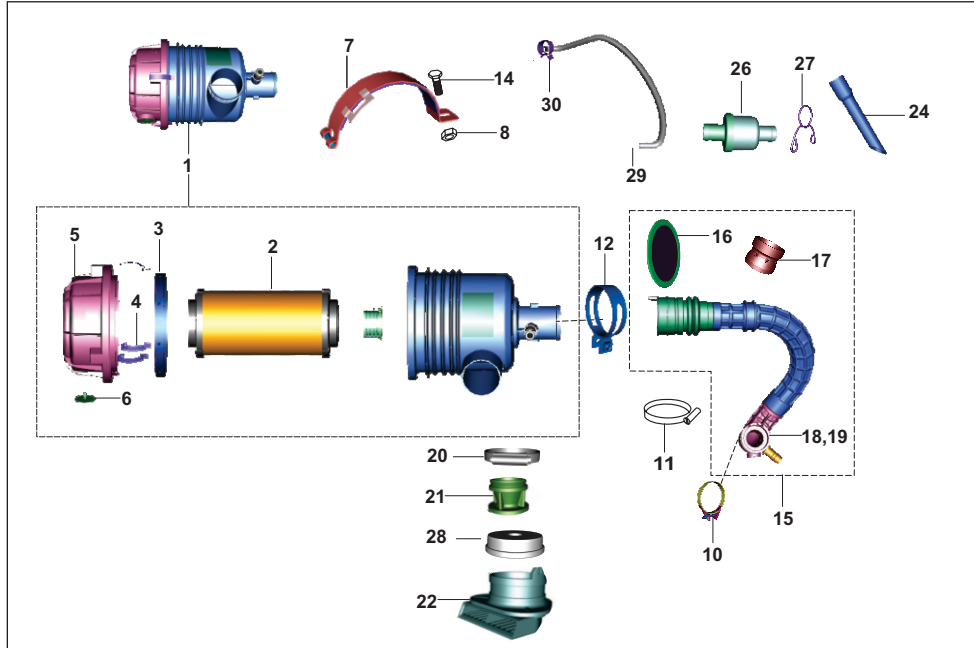

No.	Part No.	Description	QTY/VEH-COMPACT			OPTIMA		Remarks
			PET	CNG	LPG	CNG	LPG	
1	AA 1212 04	Assembly air filter	1	-	-	-	-	
1	RC 5810 07	Assembly air filter	--	1	1	-	-	
2	AL 1210 62	Element air filter	1	--	--	--	--	
2	AA 1211 50	Element air filter	--	1	1	-	-	
3	AA 1211 48	Gasket sealing	1	1	1	-	-	
4	AL 1210 69	Clip air filter	3	--	--	--	--	
4	AA 1211 49	Clip air filter	--	3	3	-	-	
5	AA 1212 09	Cover air filter assembly NS	1	--	--	--	--	alt-AL121070
5	RC 5810 29	Cover air filter assembly	--	1	1	-	-	
6	AA 1211 47	Valve dust ejector	--	1	1	-	-	
7	AA 2311 42	Clamp air filter	1	1	1	-	-	
8	39 2295 15	Nut - flange :- m8	1	1	1	-	-	
9	24 1214 76	Spring Clamp dia 16.8	1	1	1	-	-	N.I.
10	DH 1210 38	Clamp (45 to 48)	2	2	2	-	-	
11	AZ 5810 26	Clamp -mixer body	1	1	1	-	-	
12	BA 1220 62	Pipe - band	1	1	1	-	-	
13	AF 1215 19	Bracket carburettor holding	1	1	1	-	-	N.I.
14	KA DB05 10	Screw - hexagon head :- m6	1	1	1	-	-	
15a	AA 1211 95	Assembly complete integral duct	1	--	--	--	--	
15b	AF 1215 07	Assembly complete integral duct	--	1	1	-	-	
15c	AM 1211 58	Assembly complete integral duct	--	--	1	-	-	Fr.2.02.2014

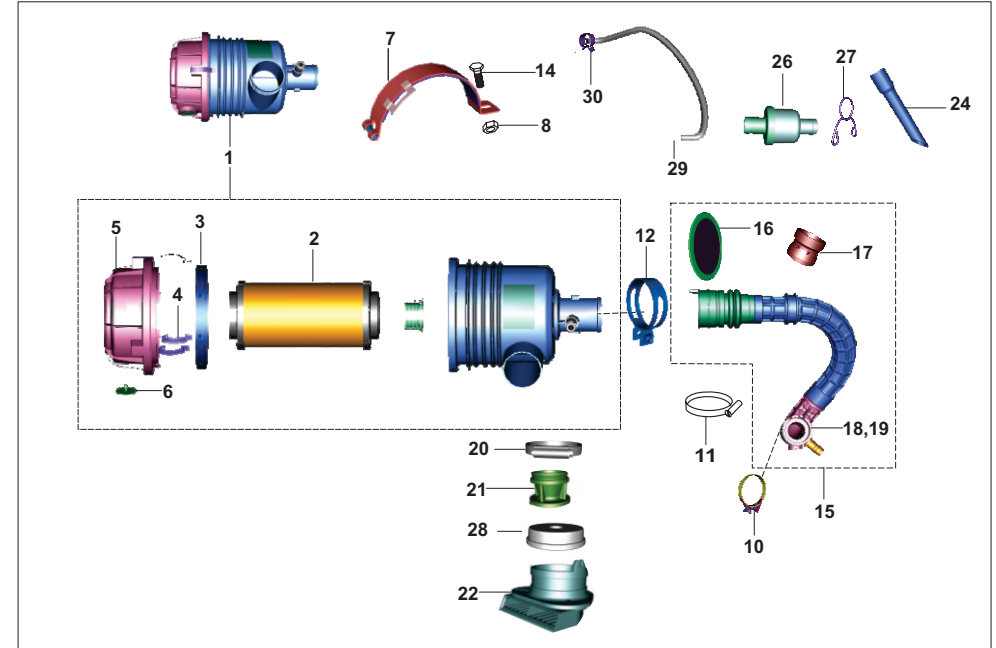

No.	Part No.	Description	QTY/VEH-COMPACT			OPTIMA		Remarks
			PET	CNG	LPG	CNG	LPG	
16	AZ 5810 09	Arrester back fire	1	1	1	-	-	
17	AZ 5810 39	Venturi od 32 id 23.8	--	1	1	-	-	
17	AM 1210 77	Venturi od	--	--	1	-	-	
18	AF 1215 09	Mixer body	--	1	1	-	-	
19	AS 1210 11	Clip hose strap two way	-	1	1	-	-	
20	31 1210 41	Clamp	1	1	1	-	-	
21	AA 1212 01	Cone reverse air inlet	1	--	--	--	--	
22	AA 1017 53	Grommet air filter inlet	1	1	1	-	-	
23	39 1556 04	Hex hd bolt/flange-m8	1	1	1	-	-	
24	DZ 1210 41	Tube breather ii	--	1	1	-	-	
25	24 1214 60	Ttube s.a.i. Inlet	2	--	--	--	--	NI
26	24 1214 62	Silencer for sai	1	-	-	-	-	
27	24 1214 77	Clamp sai tubes	2	2	2	-	-	
28	AF 1215 11	Insert restrictor	-	1	-	-	-	
29	AF 1010 35	Tube breather	-	1	1	-	--	

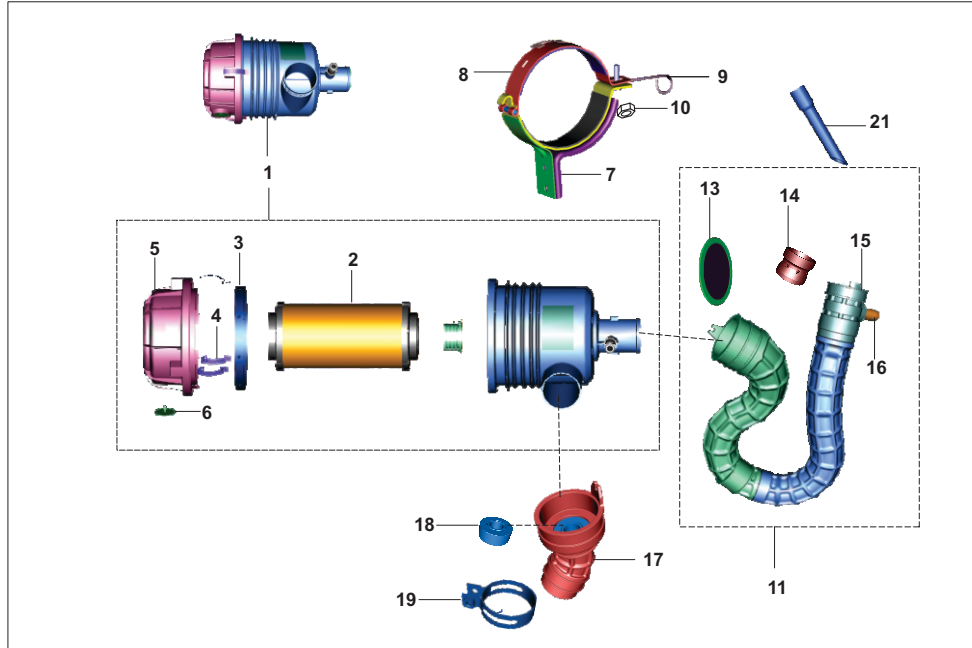

No.	Part No.	Description	QTY/VEH-COMPACT			OPTIMA		Remarks
			PET	CNG	LPG	CNG	LPG	
1	AF 1215 05	Assembly air filter	--	--	--	1	1	
2	AA 1211 50	Element air filter	--	--	--	1	1	
3	AA 1211 48	Gasket sealing	--	--	--	1	1	
4	AA 1211 49	Clip air filter	--	--	--	3	3	
5	AA 1211 93	Cover assembly	--	--	--	1	1	
6	AA 1211 47	Valve dust ejector	--	--	--	1	1	
7	RC 1138 01	Assembly bkt air filter mtg	--	--	--	1	1	
8	BG 5810 06	Clamp air filter	--	--	--	1	1	
9	24 1216 46	Hook for sai tube	--	--	--	1	1	
10	39 2383 15	Nut - hexagon with flange - m8	--	--	--	1	1	
11	AZ 5810 49	Assembly complete integral duct	--	--	--	1	1	
13	AZ 5810 09	Arrester back fire	--	--	--	1	1	
14	AZ 5810 39	Venturi od 32 id 23.8	--	--	--	1	1	
15	AZ 5810 54	Mixer body	--	--	--	1	1	
16	BA 1220 62	Pipe - band	--	--	--	1	1	
17	AZ 5810 33	Assly bellow pipe a/f inlet	--	--	--	1	1	
18	AZ 5810 41	Insert restrictor	--	--	--	1	1	
19	31 1210 41	Clamp	--	--	--	2	2	
20	24 1217 21	Bellow for accelerator cable	--	--	--	1	1	NI
21	DZ 1210 41	Tube breather ii	--	--	--	1	1	
22	DH 1210 38	Clamp carb duct	--	--	--	1	1	
23	JF 5812 09	Clamp carb- duct fr	--	--	--	1	1	

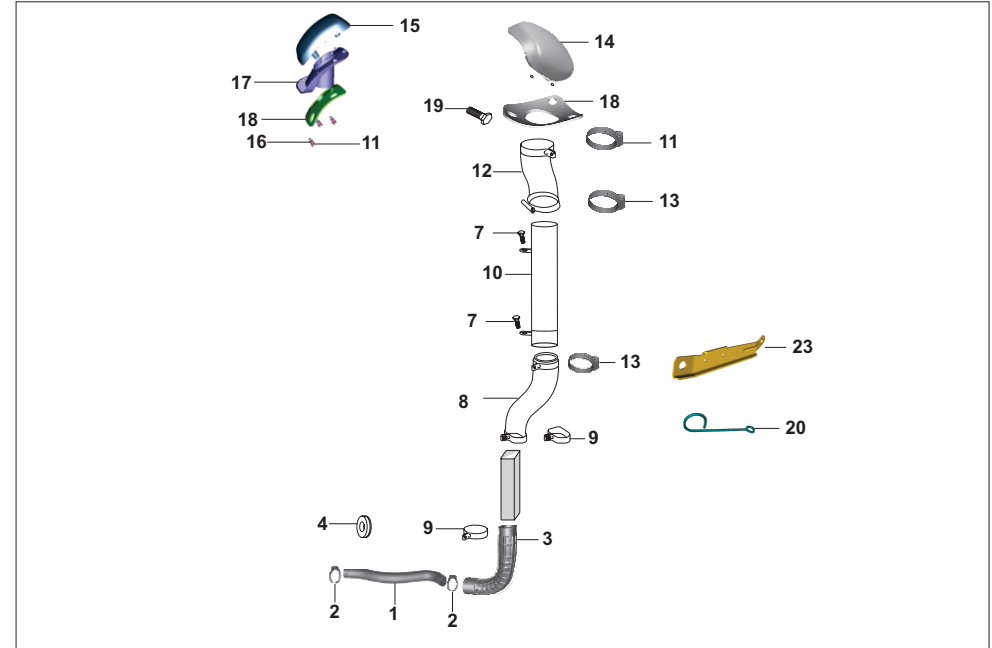

No.	Part No.	Description	QTY/VEH-COMPACT			OPTIMA		Remarks
			PET	CNG	LPG	CNG	LPG	
1	AZ 5810 34	Pipe air filter inlet	--	--	--	1	1	
2	DG 1012 63	Clamp	--	--	--	2	2	
3	AZ 5810 13	Elbow rubber	--	--	--	1	1	
4	AZ 5810 57	Insert restrictor- elbow	--	--	--	1	1	
5	AZ 5810 24	Clip duct air body	--	--	--	1	1	
6	BH 5810 10	Clip elbow lower end	--	--	--	1	1	
7	KA De06 12	Bolt - flanged	--	--	--	2	2	
8	BH 5810 05	Elbow rubber lower end	--	--	--	1	1	
9	BH 5810 10	Clip elbow lower end	--	--	--	2	2	
10	AZ 5810 18	Pipe air intake upper	--	--	--	1	1	
11	31 1210 41	Clamp	--	--	--	1	1	
12	AZ 5810 21	Elbow top end	--	--	--	1	1	
13	24 1704 31	Clip - hose	--	--	--	2	2	
14	BH 1850 00	Assembly air intake snorkel FI	--	--	--	1	1	
15	Bh 1850 01	Grill air intake snorkel top	--	--	--	1	1	
16	JG 5810 15	Insert (M6*1)	--	--	--	3	3	
17	BH 1850 02	Grill air intake snorkel bottom	--	--	--	1	1	
18	BH 1850 03	Packing	--	--	--	1	1	
19	KA DE06 20	bolt	--	--	--	3	3	
20	24 1216 46	Hook -sai hose	--	--	--	1	1	
21	KA Ed06 18	Bolt-flanged-small	--	--	--	1	1	
22	KA Db05 10	Bolt flanged	--	--	--	1	1	
23	AZ 5812 16	Bracket carburettor holding	--	--	--	1	1	

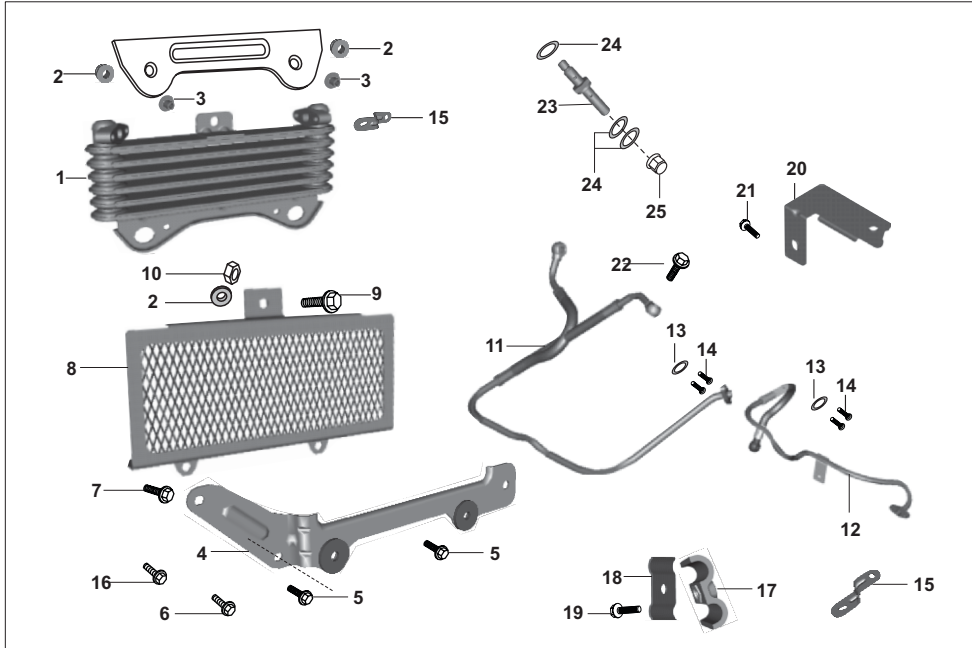

No.	Part No.	Description	QTY/VEH-COMPACT			OPTIMA		Remarks
			PET	CNG	LPG	CNG	LPG	
1	AN 1212 05	Cooler -oil	1	1	1	1	1	
2	DG 1410 19	Damper	2	2	2	1	1	
3	30 2110 05	Collar	2	2	2	1	1	
4	AN 1212 06	Bracket oil cooler mtg.	1	1	1	1	1	
5	39 1553 04	Bolt flanged M6x1x14	2	2	2	2	2	
6	39 1673 04	Bolt - flange :- M6	1	1	1	1	1	
7	39 1553 04	Bolt - flange :- M6	1	1	1	1	1	
8	AN 1212 07	Guard -oil cooler	1	1	1	1	1	
9	39 1672 04	Bolt - Flange :- M6 X 16	1	1	1	1	1	
10	39 1630 15	Nut - hexagon with flange	1	1	1	1	1	
11	AN 1013 08	Pipe oil hot	1	1	1	1	1	
12	AN 1013 07	Pipe oil cool	1	1	1	1	1	
13	DK 1013 40	'O' Ring (oil cooler pipe)	2	2	2	2	2	
14	39 1672 04	Bolt - flange :- M6 X 16	4	4	4	4	4	
15	AN 1014 23	bracket for oil cooler fl	1	1	1	1	1	
16	KA EA06 12	Bolt-flanged-small	3	3	3	3	3	

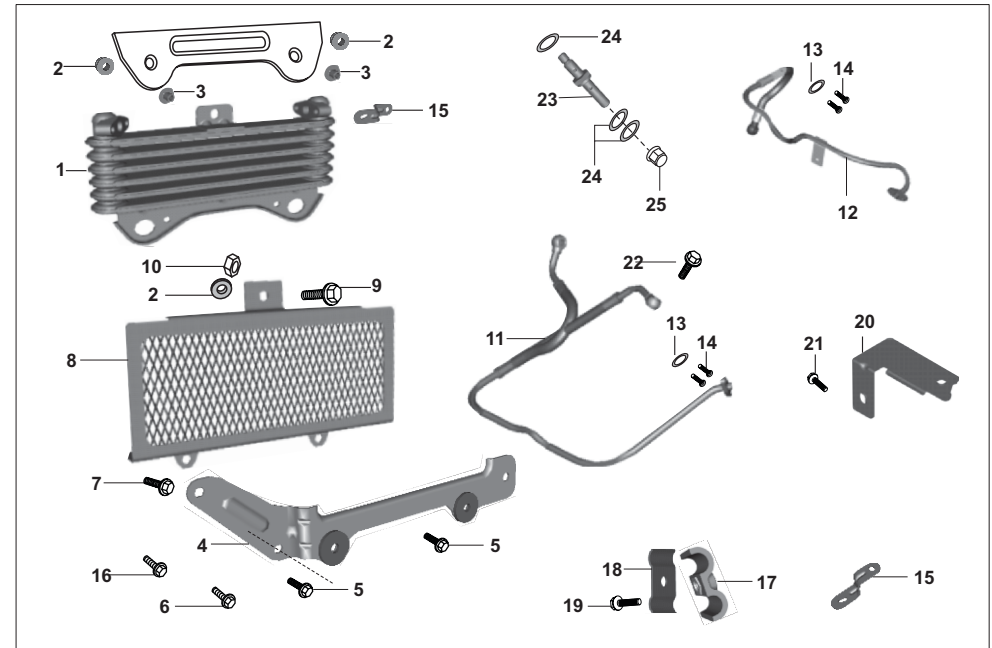

No.	Part No.	Description	QTY/VEH-COMPACT			OPTIMA		Remarks
			PET	CNG	LPG	CNG	LPG	
17	DK 1012 77	Bracket upper (oil Cooler Pipe)	2	2	2	2	2	
18	DK 1012 78	Bracket lower (oil Cooler Pipe)	2	2	2	2	2	
19	LA E000 19	Bolt flanged M5x0.8px8l	2	2	2	2	2	
20	AN 1013 34	Bracket support-oil tube	1	1	1	1	1	
21	39 1672 04	Bolt - Flange :- M6 X 16	1	1	1	1	1	
22	DK 1012 36	Bolt special banjo oil cooler	1	1	1	1	1	
23	AN 1011 75	Connector oil supply	1	1	1	1	1	
24	DK 1012 37	Washer copper	6	6	6	6	6	
25	AN 1011 13	Nut -domed Cap	1	1	1	1	1	
26	39 0219 11	Washer plain	1	1	1	1	1	

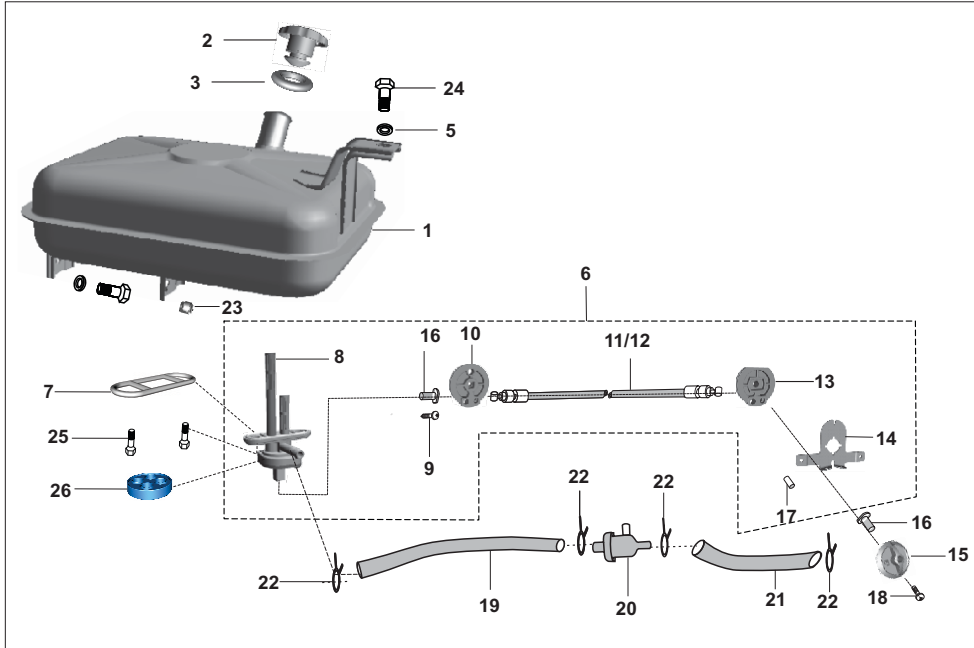

No.	Part No.	Description	QTY/VEH-COMPACT			OPTIMA		Remarks
			PET	CNG	LPG	CNG	LPG	
1	24 1216 82	Fuel tank assly comp. side filling	1	--	--	--	--	
2	24 1216 77	Cap fuel tank-petrol	1	--	--	--	--	
3	BF 1716 04	Ring O Cap	1	--	--	--	--	
4	BH 1610 12	Hexagon socket head bolt-m6	2	--	--	--	--	
5	39 0740 11	Washer	2	--	--	--	--	
6	24 1411 65	Tap Assembly	1	--	--	--	--	fr. 18.05.14
7	24 1216 98	Seal Fuel Tap FI	1	--	--	--	--	
8	24 1216 95	Fuel cock	1	--	--	--	--	alt-8A+25
8a	24 1411 84	Fuel cock	1	--	--	--	--	fr. 18.05.14
9	KB AA04 12	Screw-pan	1	--	--	--	--	
10	24 1411 32	Pulley tap side	1	--	--	--	--	
11	24 1911 36	Cable fuel cock operating-greay	1	--	--	--	--	
12	24 1911 37	Cable fuel cock operating -blac	1	--	--	--	--	
13	24 1411 33	Pulley Knob side	1	--	--	--	--	
14	24 1411 66	Bracket fuel knob mounting	1	--	--	--	--	
15	24 1411 64	Knob fuel tap operation	1	--	--	--	--	
16	24 1411 34	Insert for knob mounting	2	--	--	--	--	
17	24 1411 35	Spacer for knob mounting	1	--	--	--	--	
18	KB BA05 16	Screw truss cross M5	1	--	--	--	--	

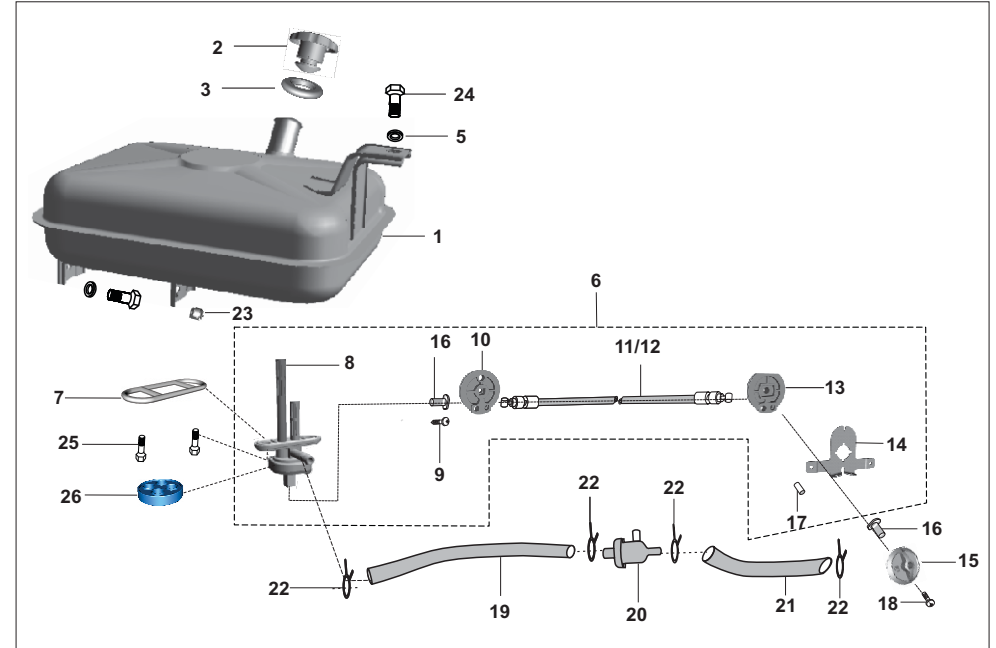

No.	Part No.	Description	QTY/VEH-COMPACT			OPTIMA		Remarks
			PET	CNG	LPG	CNG	LPG	
19	AA 1410 85	Fuel tube cock to filter	1	--	--	--	--	
20	24 1216 52	Fuel filter	1	--	--	--	--	
21	AA 1410 83	Fuel tube filter to carbu.	1	--	--	--	--	
22	33 1410 08	Fuel pipe clip	4	--	--	--	--	
23	24 1411 83	Plug seat fuel cock bkt	2	--	--	--	--	
24	KA Dd08 16	Bolt flanged	3	--	--	--	--	
25	DD 1412 27	Bolt Cock mtg	2	--	--	--	--	fr.18.05.14
26	24 1411 84	Gasket 4 hole(fuel cock)	1	--	--	--	--	

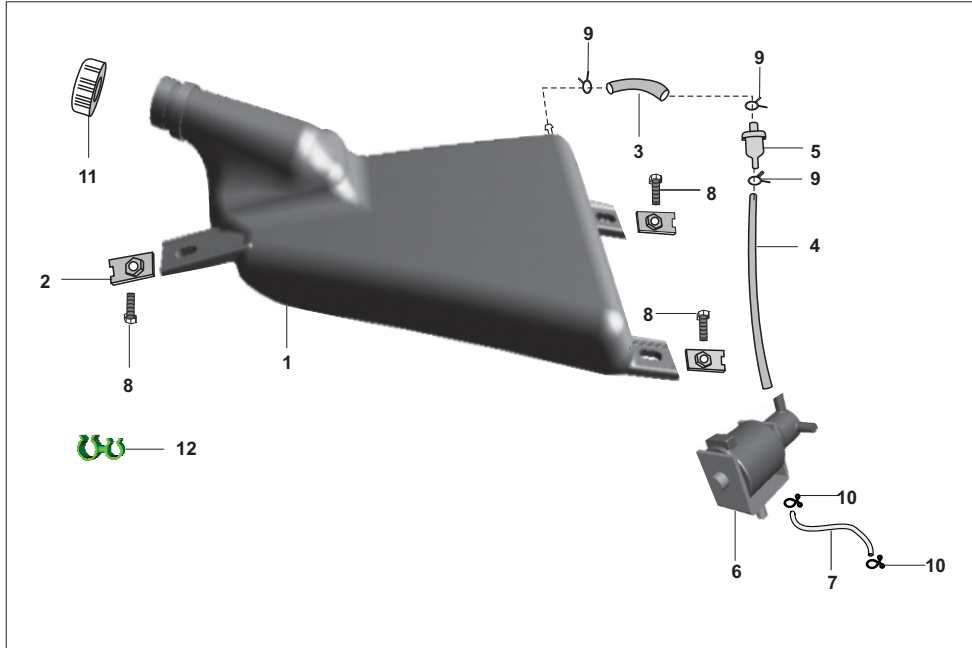

No.	Part No.	Description	QTY/VEH-COMPACT			OPTIMA		Remarks
			PET	CNG	LPG	CNG	LPG	
1	AF 1410 75	Tank fuel 3 lit	--	1	1	--	--	
2	24 1612 97	Clip nut	--	3	3	--	--	
3	AM 1410 04	Fuel tube tank to filter	--	1	1	--	--	
4	AF 1410 72	Fuel tube filter to solenoid	--	1	1	--	--	
5	24 1216 52	Fuel filter	--	1	1	--	--	
6	RA 4026 01	Petrol solenoid cng	--	1	1	--	--	
6a	24 1216 56	Petrol solenoid lpg	--	--	1	--	--	
7	AS 1400 03	Fuel pipe solenoid to carb.	--	1	1	--	--	
8	39 1556 04	Bolt hex head flanged	--	3	3	--	--	
9	33 1410 07	Clamp	--	3	3	--	--	
10	33 1410 08	Clamp	--	3	3	--	--	
11	24 1411 94	Cap fuel tank- 3 ltr tank	--	1	1	--	--	
12	Aa 1410 67	Clip swivel spacer	--	2	2	--	--	
13	KA Da08 22	Bolt flanged	--	3	3	--	--	NI

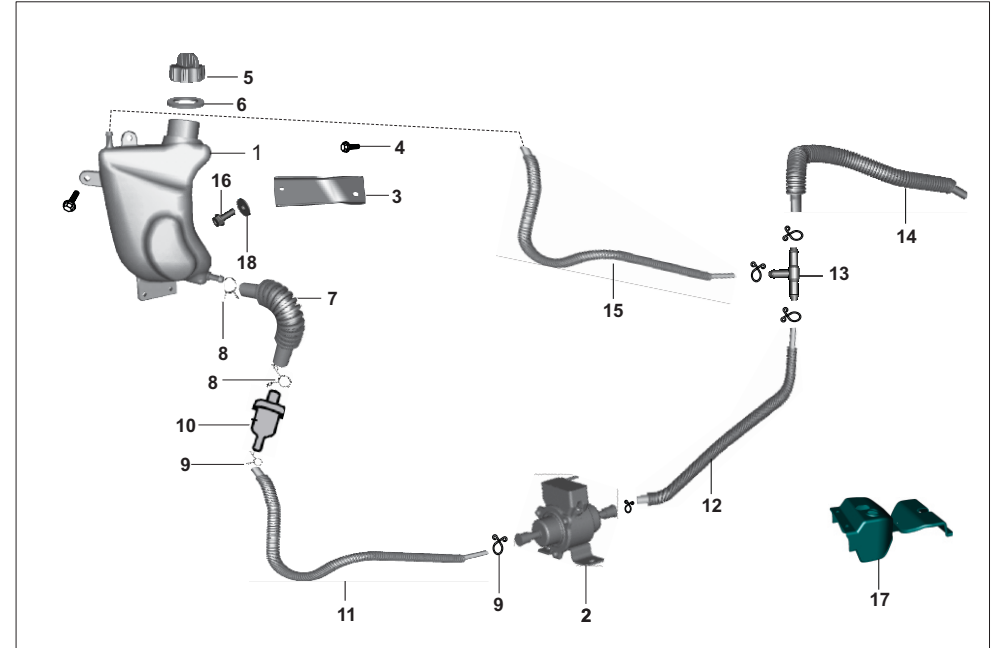

No.	Part No.	Description	QTY/VEH-COMPACT			OPTIMA		Remarks
			PET	CNG	LPG	CNG	LPG	
1	AZ 1710 03	Tank fuel	--	--	--	1	1	
2	AL 2010 34	Pump assembly - fuel	--	--	--	1	1	
3	AZ 1110 12	Bracket upper for fuel tank	--	--	--	1	1	
4	39 1958 04	Bolt - flanged :- small	--	--	--	3	3	
5	24 1411 50	Cap fuel tank	--	--	--	1	1	
6	CS 1410 05	Washer cap fuel tank	--	--	--	1	1	
7	AZ 1718 03	Pipe fuel tank to filter	--	--	--	1	1	
8	33 1410 07	Clamp	--	--	--	4	4	
9	33 1410 08	Clamp	--	--	--	6	6	
10	DD 1210 13	Filter - Fuel	--	--	--	1	1	
11	AZ 1718 12	Pipe fuel filter to pump	--	--	--	1	1	
12	AZ 1718 05	Pipe fuel pump to t joint	--	--	--	1	1	
13	AZ 1718 11	Joint T	--	--	--	1	1	
14	AS 1400 03	Pipe fuel T joint to carburetor	--	--	--	1	1	
15	AZ 1718 07	Pipe fuel return	--	--	--	1	1	
16	KA DA06 20	Bolt - flange	--	--	--	1	1	
17	AZ 1138 06	Guard for fuel pump	--	--	--	1	1	
18	39 0211 11	Plain washer	--	--	--	1	1	

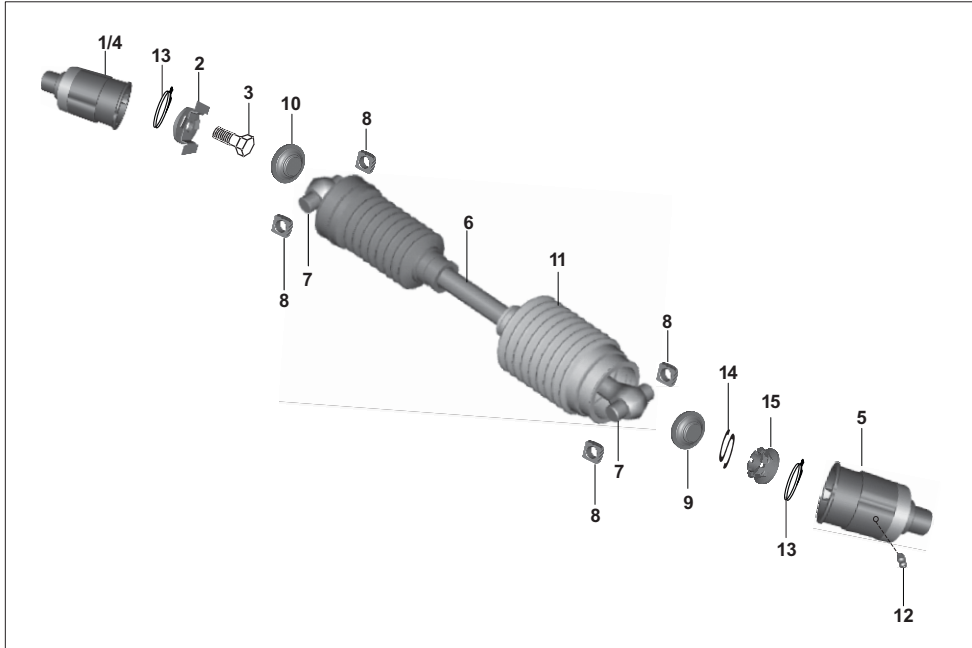

No.	Part No.	Description	QTY/VEH-COMPACT			OPTIMA		Remarks
			PET	CNG	LPG	CNG	LPG	
1	AA 1017 21	Flange assly(Satellite gear)	1	1	1	-	-	
2	24 1710 14	Lock washer assembly	2	2	2	-	-	
3	39 0119 04	Bolt	2	2	2	-	-	
4	AA 1017 22	Flange assly (diff. gear side)	1	1	1	-	-	
5	AY 1412 02	Flange (wheel side)	2	2	2	-	-	
6	24 1018 30	Propeller shaft assembly	2	2	2	-	-	
6	24 1018 29	Shaft propeller with pins	2	2	2	-	-	
7	24 1704 25	Pin for propeller shaft	2	2	2	-	-	
8	AL 1710 65	Slider block	8	8	8	-	-	36244052
9	BG 1412 52	Rubber buffer wheel side	2	2	2	-	-	
10	BG 1412 53	Rubber buffer diff. side	2	2	2	-	-	
11	24 1310 74	Rubber bellow - wheel side	2	2	2	-	-	
12	24 1310 98	Grease nipple	2	2	2	-	-	
13	BB 1310 24	Clamp-2	4	4	4	-	-	
14	24 1710 66	Spring clip	2	2	2	-	-	
15	39 1182 15	Nut	2	2	2	-	-	

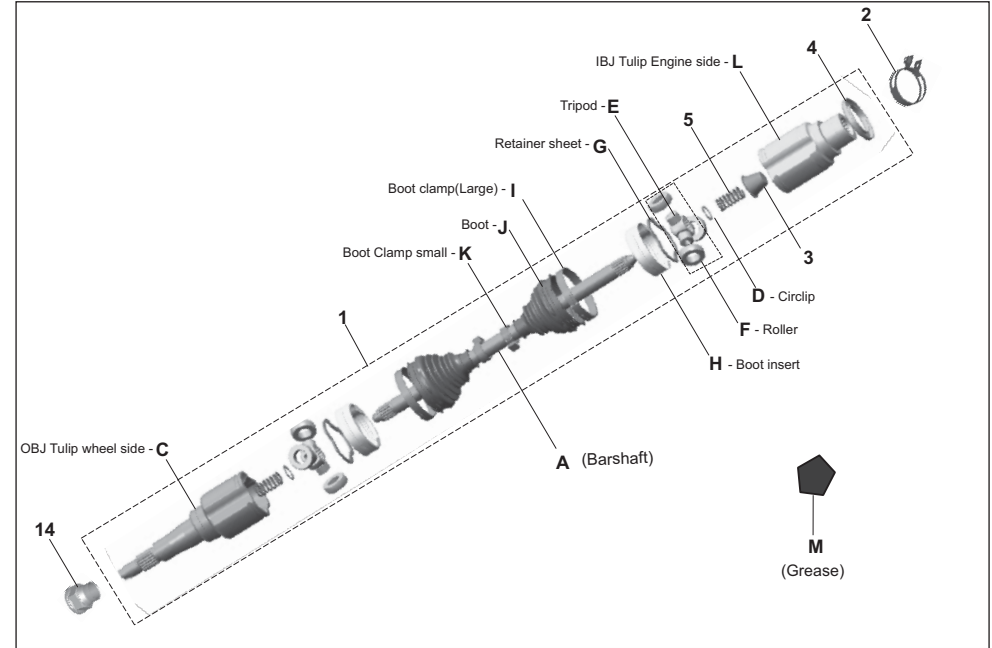

No.	Part No.	Description	QTY/VEH-COMPACT			OPTIMA		Remarks
			PET	CNG	LPG	CNG	LPG	
1	AZ 1412 21	Assembly drive shaft	-	-	--	2	2	Fr.14.10.2013
2	BH 5518 00	Clip lock drive shaft	-	-	--	2	2	
3	BH 5514 20	Plug	-	-	--	1	1	
4	BH 5514 21	Dustshield	-	-	--	1	1	
5	BH 5514 09	Spring	-	-	--	2	2	
6	36 BH00 06	Kit boot- all	-	-	--	1	1	J,I,K,M
7	36 BH00 07	Kit Boot & Retainer	-	-	--	1	1	J,I,K,M,G,H
8	36 BH00 08	kit OBJ max	-	-	--	1	1	C,I,K,M
9	36 BH00 10	Kit OBJ & tripod max	-	-	--	1	1	C,I,K,M,E,F,D
10	36 BH00 30	Kit IBJ	-	-	--	1	1	L,I,K,M
11	36 BH00 31	Kit IBJ & Tripod	-	-	--	1	1	L,I,K,M,E,F,D(new)
12	36 AZ00 18	Kit barshaft	-	-	--	2	2	A,D,I,K(new)
13	36 BH00 19	Kit roller	-	-	--	1	1	f
14	BF 1317 07	Nut axle M16	--	--	--	2	2	

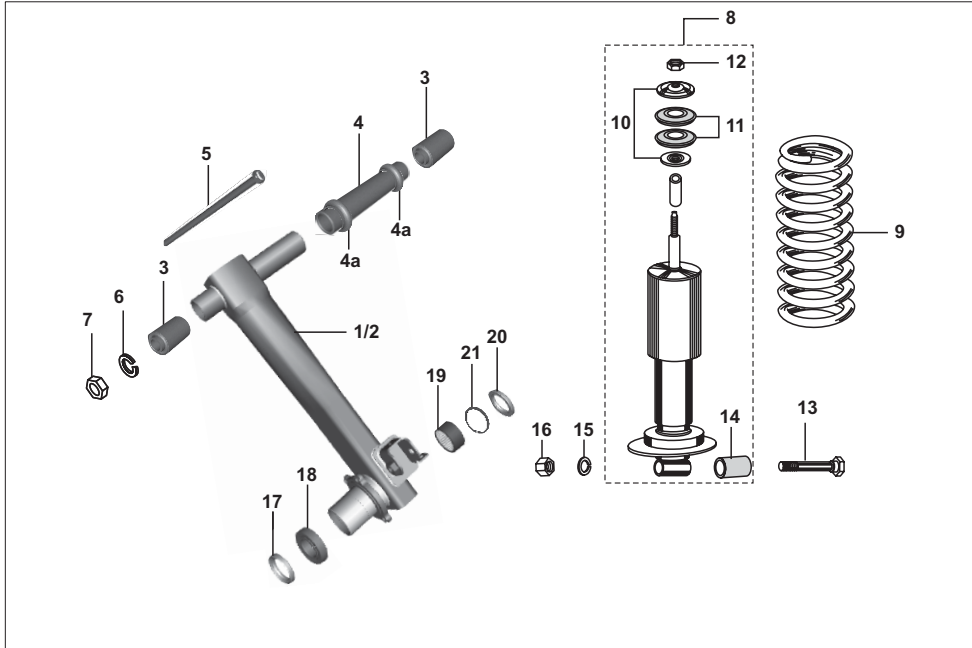

No.	Part No.	Description	QTY/VEH-COMPACT			OPTIMA		Remarks
			PET	CNG	LPG	CNG	LPG	
1	24 1711 79	Trailing arm assly LH	1	1	1	-	-	
2	24 1711 80	Trailing arm assembly RH	1	1	1	-	-	
3	AA 1710 06	Bush-silent for trailing arm	2	2	2	-	-	
4	AA 1710 22	Distance piece assly	2	2	2	-	-	
4a	AA 1710 24	Spacer ring-dist.piece	4	4	4	-	-	
5	AA 1710 11	Pivot pin trailing arm	2	2	2	-	-	
6	39 0269 12	Spring washer	2	2	2	-	-	
7	KC AD14 11	Nut	2	2	2	-	-	
8	24 1710 94	Rear shock absorber assly	2	2	2	-	-	
9	24 1705 08	Rear suspension spring	2	2	2	-	-	
10	24 1705 05	Cup washer top side	4	4	4	-	-	
11	24 1710 55	Rubber bush - cup washer	4	4	4	-	-	
12	39 0303 15	Hex nut	4	4	4	-	-	
13	24 1705 07	Bolt flange guiding m12x1.25	2	2	2	-	-	
14	24 1710 49	Rubber bush with cup washer	2	2	2	-	-	
15	39 0269 12	Spring washer	2	2	2	-	-	
16	39 2607 15	Nut	2	2	2	-	-	
17	24 1710 24	Seal 41x60x7	2	2	2	-	-	
18	01 1003 42	Bearing 30X55X13-Rear Hub	2	2	2	-	-	
19	59 2000 12	Bearing - needle (SL 35 20)	2	2	2	-	-	
20	22 1710 07	Seal - oil	2	2	2	-	-	
21	39 0342 17	Internal circlip	1	1	1	-	-	

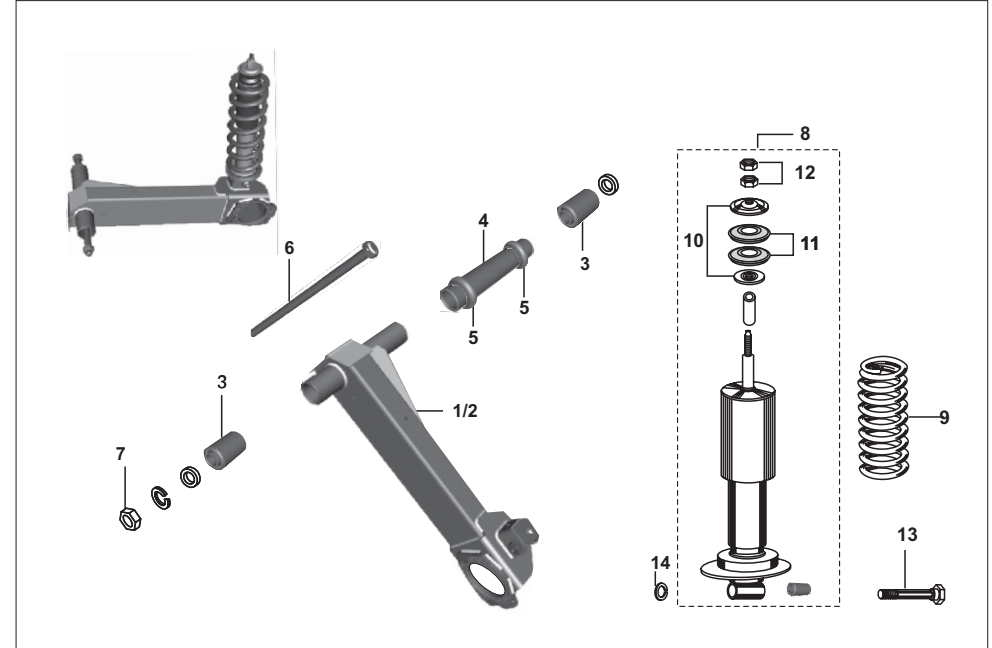

No.	Part No.	Description	QTY/VEH-COMPACT			OPTIMA		Remarks
			PET	CNG	LPG	CNG	LPG	
1	BH 1220 06	Trailing arm Assly LH	--	--	--	1	1	
2	BH 1220 05	Trailing arm assembly RH	--	--	--	1	1	
3	AA 1710 06	Silent Bush	--	--	--	4	4	
4	AA 1710 07	Distance piece assly	--	--	--	2	2	
5	AA 1710 09	Spacer ring-dist.piece	--	--	--	4	4	
6	BH 1220 02	Pivot pin trailing arm	--	--	--	2	2	
7	KC AD14 11	Nut	--	--	--	2	2	
8	BA 1710 09	Rear shock absorber assembly	--	--	--	2	2	
9	BH 1220 00	Rear suspension spring	--	--	--	2	2	
10	BA 1710 08	Cup washer top side	--	--	--	4	4	
11	BA 1710 07	Rubber bush - cup washer	--	--	--	4	4	
12	39 1336 15	Hex nut	--	--	--	4	4	
13	24 1705 07	Bolt	--	--	--	2	2	
14	39 0269 12	Spring washer	--	--	--	2	2	
15	BH 1220 06	Assly weld trailing arm Rh FI	--	--	--	1	1	
16	BH 1220 05	Assly weld trailing arm Lh FI	--	--	--	1	1	

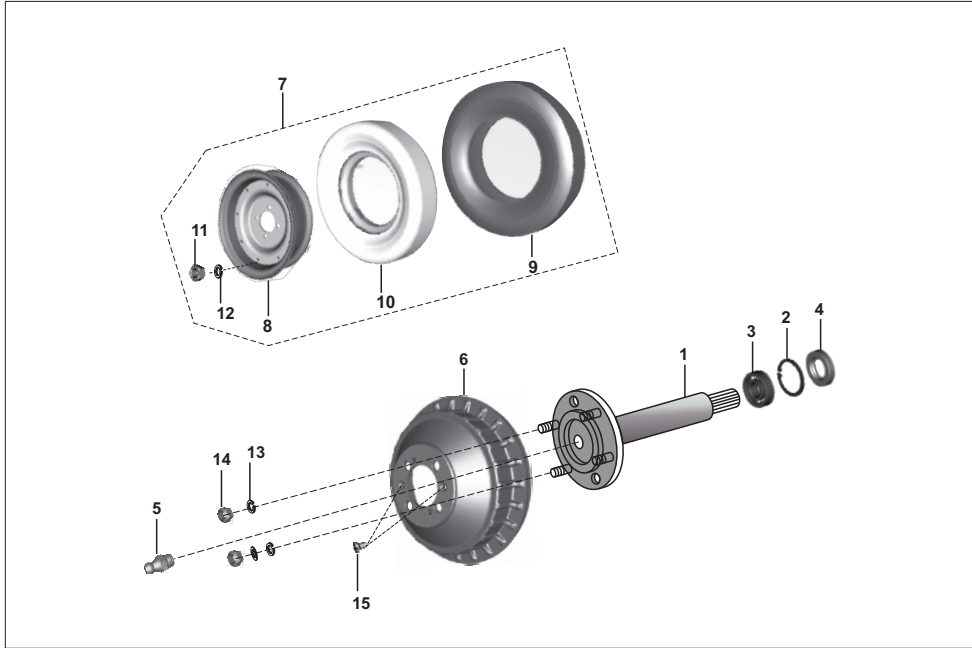

No.	Part No.	Description	QTY/VEH-COMPACT			OPTIMA		Remarks
			PET	CNG	LPG	CNG	LPG	
1	24 1711 18	Assembly rear axle	2	2	2	-	-	
2	39 0342 17	Internal circlip	1	1	1	-	-	
3	01 1003 42	Bearing ball	1	1	1	-	-	
4	24 1710 24	Seal - oil 48 dia.1	1	1	1	-	-	
5	24 1710 75	Nipple - grease	2	2	2	-	-	
6	22 1511 06	Brake drum rear	2	2	2	-	-	
7	22 1510 68	Tyre with tube	1	1	1	-	-	
8	24 1511 10	Wheel rim assly.	4	4	4	-	-	52240764
9	21 1503 07	Tyre 4.00X8"	1	1	1	-	-	
10	21 1503 06	Tube for tyre	1	1	1	-	-	
11	39 0956 15	Nut - hexagon :- m8 x 1.25	8	8	8	-	-	
12	39 1828 12	Washer spring	8	8	8	-	-	
13	39 1829 12	Washer spring	4	4	4	-	-	
14	39 0312 15	Nut hex.	4	4	4	-	-	
15	KB Ca04 10	Slot csk hd screw	2	2	2	-	-	
16	22 1510 68	tyre with tube	4	4	4	-	-	

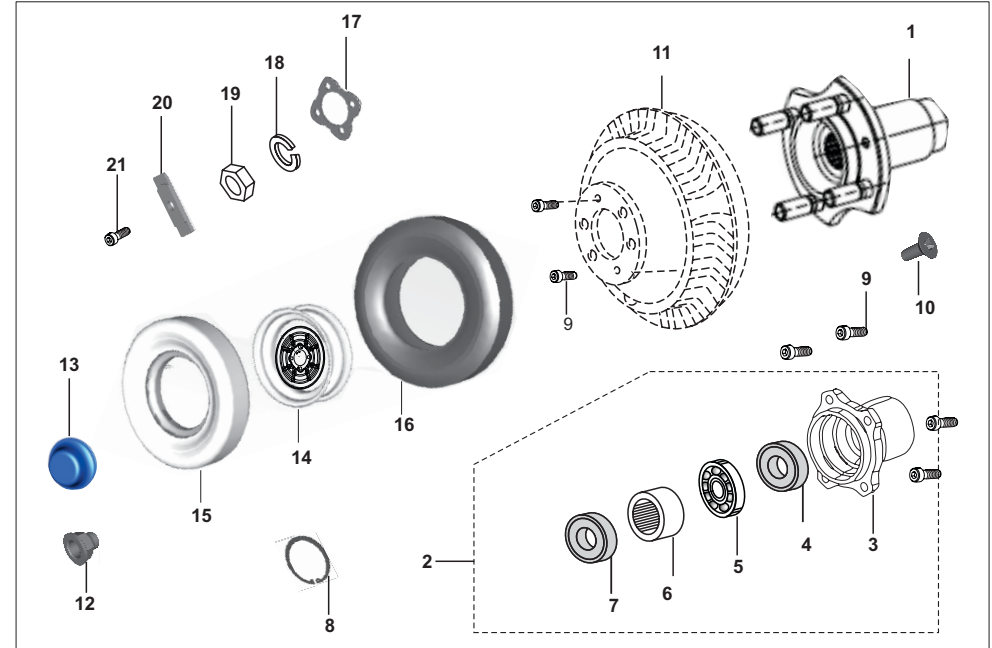

No.	Part No.	Description	QTY/VEH-COMPACT			OPTIMA		Remarks
			PET	CNG	LPG	CNG	LPG	
1	BH 1312 04	Assembly drive flange	--	--	--	2	2	
2	BH 1312 07	Assy rear hub	--	--	--	2	2	
3	BH 1312 03	Rear hub	--	--	--	2	2	
4	BF 1317 23	Seal 41x60x7	--	--	--	2	2	
5	BF 1317 22	Bearing 30X55X13-Rear Hub	--	--	--	2	2	
6	59 2000 12	Bearing - needle (SL 35 20)	--	--	--	2	2	
7	22 1710 07	Seal - oil	--	--	--	2	2	
8	KE BB55 20	Internal circlip	--	--	--	2	2	
9	LA C000 35	Bolt-socket-m8	--	--	--	8	8	
10	KB CA04 10	Screw - slotted head :- M4	--	--	--	4	4	
11	22 1511 06	Brake drum rear	--	--	--	2	2	
12	BF 1317 07	Nut axle M16	--	--	--	2	2	
13	Bh 1312 06	Cap hub rear fl	--	--	--	1	1	
14	BH 1310 02	Rim wheel 3.0 B X 10	--	--	--	4	4	
15	BF 1314 28	Tube 4.00d X 10	--	--	--	4	4	
16	BH 1310 09	Tyre with tube 6-pr	--	--	--	4	4	BH131009-TYRE
17	BH 1312 11	Washer plain special	--	--	--	3	3	
18	39 1829 12	Washer - spring	--	--	--	12	12	
19	39 0312 15	Nut - hexagon :- M10 X 1.5	--	--	--	12	12	
20	BH 1314 04	Cap spare wheel fl	--	--	--	4	4	
21	BH 1314 03	Bolt-flange-kad St-a Dia-10 L-20	--	--	--	1	1	
22	BH 1310 10	Tyre with tube 6-pr	--	--	--	4	4	

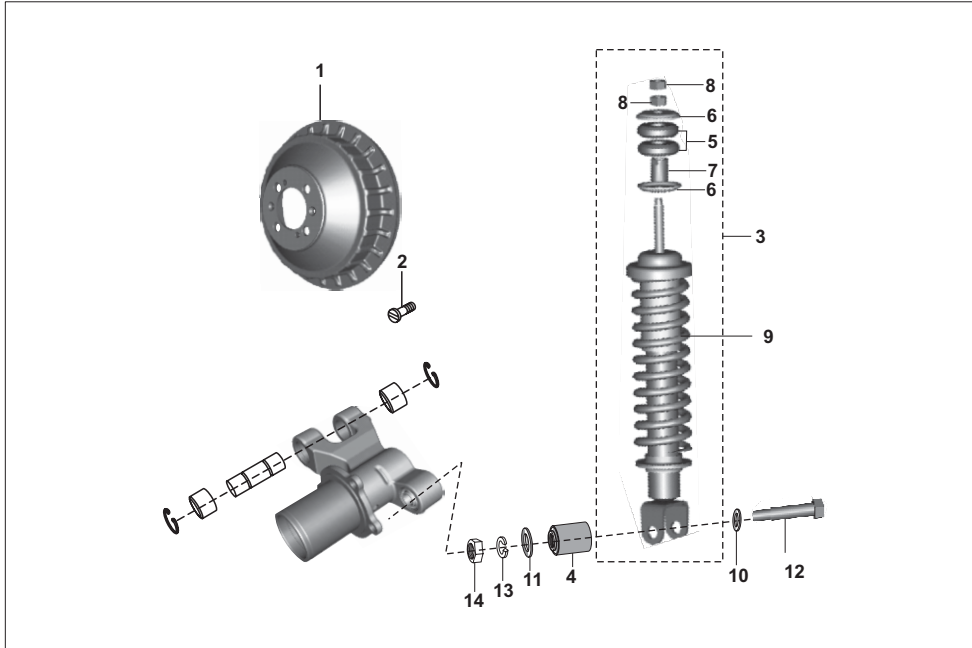

No.	Part No.	Description	QTY/VEH-COMPACT			OPTIMA		Remarks
			PET	CNG	LPG	CNG	LPG	
1	22 1511 06	Brake drum	1	1	1	-	-	
2	KB Ca04 10	Slot csk hd screw	2	2	2	-	-	
3	AB 1710 44	Front shock absorber	1	1	1	-	-	
4	AB 1710 16	Bush	1	1	1	-	-	
5	AB 1710 13	Top rubber bush	2	2	2	-	-	
6	AB 1710 14	Locating cup rubber bush	2	2	2	-	-	
7	AB 1710 15	Spacer nut spring cup	1	1	1	-	-	
8	39 0295 15	Hexagon nut	2	2	2	-	-	
9	AB 1710 17	Spring front suspension	1	1	1	-	-	
10	39 0543 11	Plain washer	1	1	1	-	-	
11	39 1054 11	Plain washer	1	1	1	-	-	
12	AB 1710 31	Shoulder bolt	1	1	1	-	-	
13	39 0789 12	Washer spring	1	1	1	-	-	
14	39 0296 15	Hexagon nut	1	1	1	-	-	

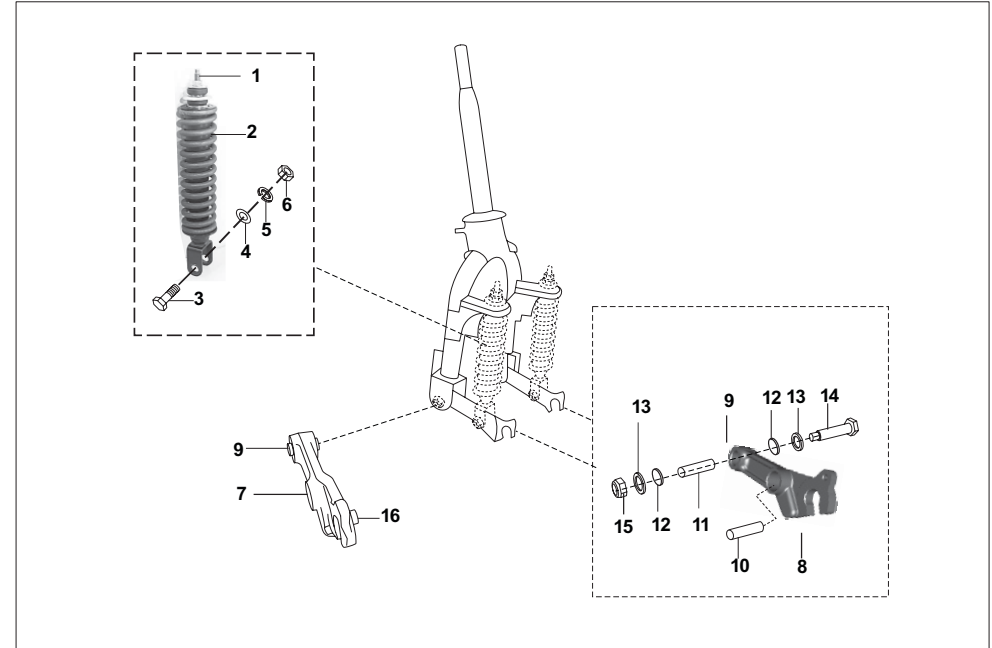

No.	Part No.	Description	QTY/VEH-COMPACT			OPTIMA		Remarks
			PET	CNG	LPG	CNG	LPG	
1	BH 1210 04	Assembly front damper FI	--	--	--	2	2	
2	BH 1210 05	Spring Fr. suspension	--	--	--	2	2	
3	39 2516 04	Shoulder bolt	--	--	--	2	2	
4	39 1054 11	Plain washer	--	--	--	2	2	
5	39 0789 12	Spring washer	--	--	--	2	2	
6	39 0296 15	Hexagon Nut	--	--	--	2	2	
7	AL 1710 93	Link-rh assembly	--	--	--	1	1	
8	AL 1710 91	Link-lh assembly	--	--	--	1	1	
9	AL 1710 95	Bearing sleeve-Igus bush	--	--	--	2	2	
10	AB 1710 16	Bush	--	--	--	2	2	
11	AL 1710 81	Bush link pivot	--	--	--	2	2	
12	39 1564 21	"O" Ring	--	--	--	4	4	
13	AL 1711 04	Cap link pivot	--	--	--	4	4	Igus bush
14	AL 1710 51	Bolt for link pivot	--	--	--	2	2	Link LH & RH
15	39 0939 15	Hex nyloc nut	--	--	--	2	2	Link LH & RH
16	AL 1710 58	Locking pin	--	--	--	2	2	

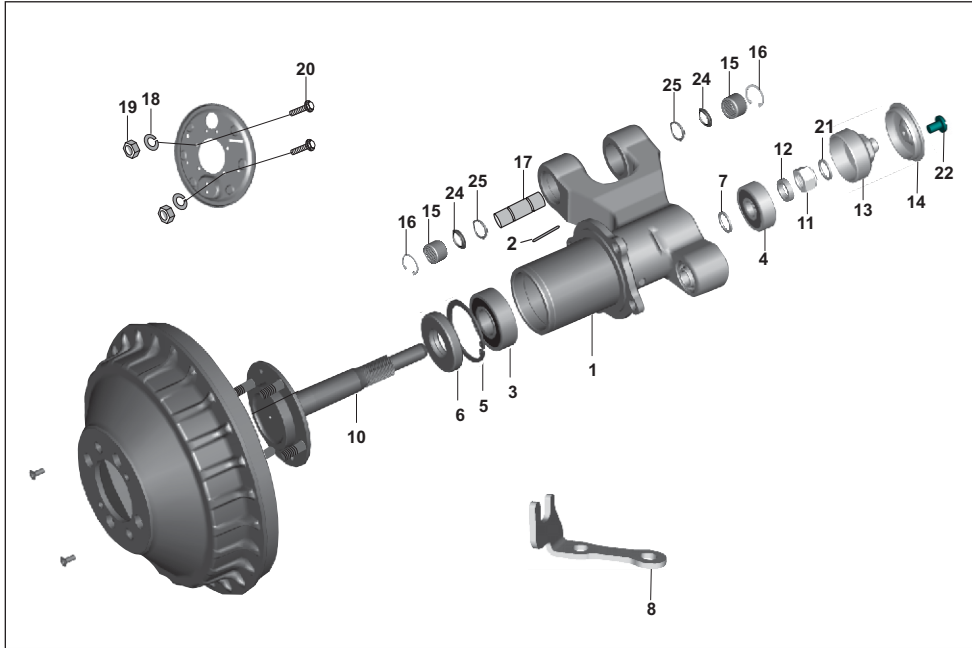

No.	Part No.	Description	QTY/VEH-COMPACT			OPTIMA		Remarks
			PET	CNG	LPG	CNG	LPG	
1	AA 1510 47	Front wheel hub assly	1	1	1	-	-	
2	03 1701 09	Pin	1	1	1	-	-	
3	39 2550 20	Ball bearing	1	1	1	-	-	
4	39 2362 20	Bearing	1	1	1	-	-	
5	KE BB47 17	Intrnal circlip	1	1	1	-	-	
6	22 1701 15	Oil seal	1	1	1	-	-	
7	22 1701 18	Spacer	1	1	1	-	-	
8	24 1512 45	Bracket hose guide front fl	1	1	1	-	-	
10	24 1512 66	FR wheel axle assly	1	1	1	-	-	
11	59 1500 03	U Nut M12	1	1	1	-	-	
12	AA 1510 49	Spacer	1	1	1	-	-	Alt - 22170118
13	AB 1710 22	Grease cup nut	1	1	1	-	-	
14	AB 1710 23	Cap-FR wheel hub	1	1	1	-	-	
15	AB 1710 20	Needle bush	2	2	2	-	-	
16	39 2357 17	Internal circlip	2	2	2	-	-	
17	24 1711 29	Pivot pin fr wh hub	1	1	1	-	-	
18	39 0789 12	Washer - spring	4	4	4	-	-	
19	39 0694 15	Hex nut	4	4	4	-	-	

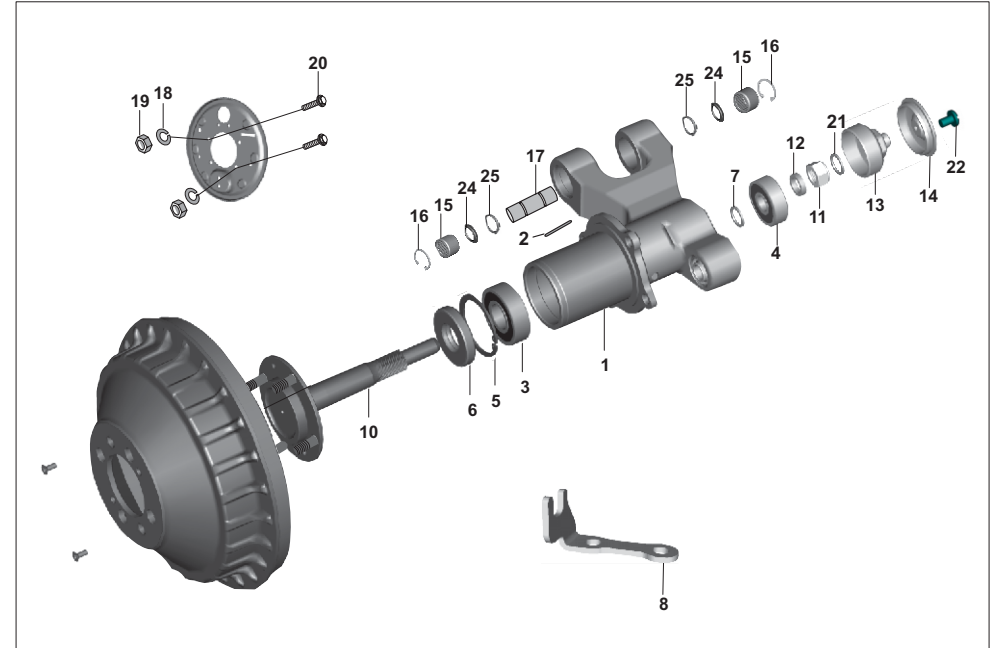

No.	Part No.	Description	QTY/VEH-COMPACT			OPTIMA		Remarks
			PET	CNG	LPG	CNG	LPG	
20	24 1711 17	Bolt hexagon with flange	1	1	1	-	-	
21	22 1701 18	Washer - plain	1	1	1	-	-	
22	KB TA04 06	Screw - pan slotted	1	1	1	-	-	
24	24 1711 38	Spacer	2	2	2	-	-	
25	30 1011 85	Ring O	2	2	2	-	-	

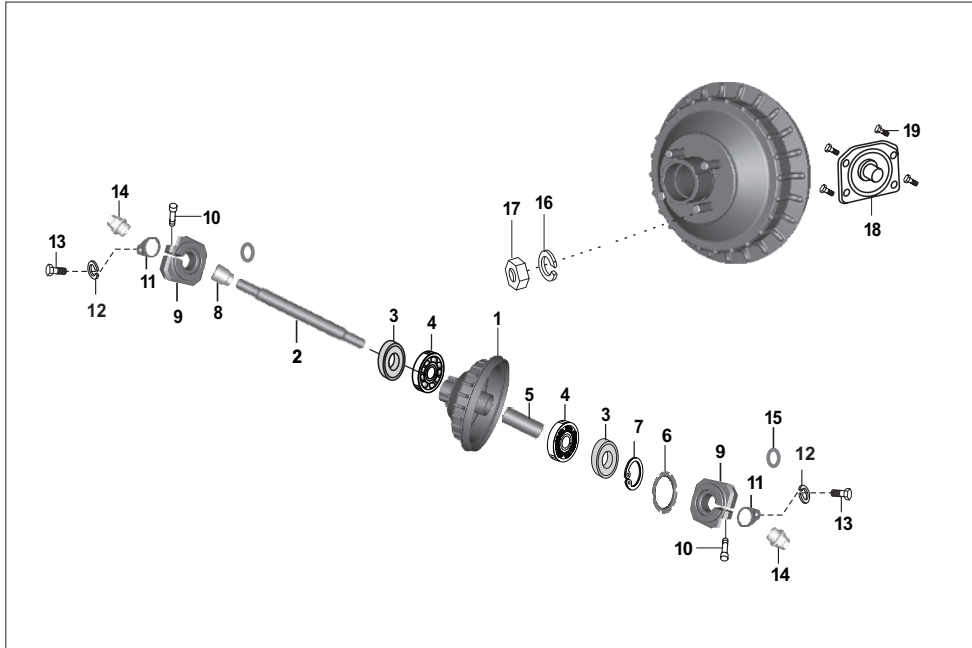

No.	Part No.	Description	QTY/VEH-COMPACT			OPTIMA		Remarks
			PET	CNG	LPG	CNG	LPG	
1	BH 1318 09	Fr. Brake Drum with studs	--	--	--	1	1	
2	AP 1510 02	Front Wheel Axle	--	--	--	1	1	
3	39 1737 19	Seal - Oil :- 26 X 42 X 8	--	--	--	2	2	
4	39 2240 20	Ball Bearing	--	--	--	2	2	
5	AP 1510 25	Distance piece assly	--	--	--	1	1	
6	AL 1510 07	Collar	--	--	--	1	1	
7	39 2464 17	Circlip	--	--	--	1	1	
8	BH 1316 00	Spacer assly.	--	--	--	1	1	
9	AL 1510 89	Special Nut-M16	--	--	--	2	2	
10	39 2038 04	Hex socket head bolt	--	--	--	4	4	
11	AL 1510 12	Locking Clip	--	--	--	2	2	
12	39 0263 12	Spring washer	--	--	--	2	2	
13	39 1079 01	Hex head screw	--	--	--	2	2	For locking clip
14	AL 1510 11	Collar Nut	--	--	--	2	2	
15	Bh 1310 11	bracket hose guide front	--	--	--	1	1	NI
16	39 1829 12	Spring washer	--	--	--	4	4	
17	39 0312 15	Hex nut.	--	--	--	4	4	
18	AP 1510 31	Flange Backplate Fr	--	--	--	1	1	
19	39 2534 04	Bolt - Hexagon Head M8	--	--	--	4	4	
20	KJ Aa20 24	O ring	--	--	--	2	2	NI

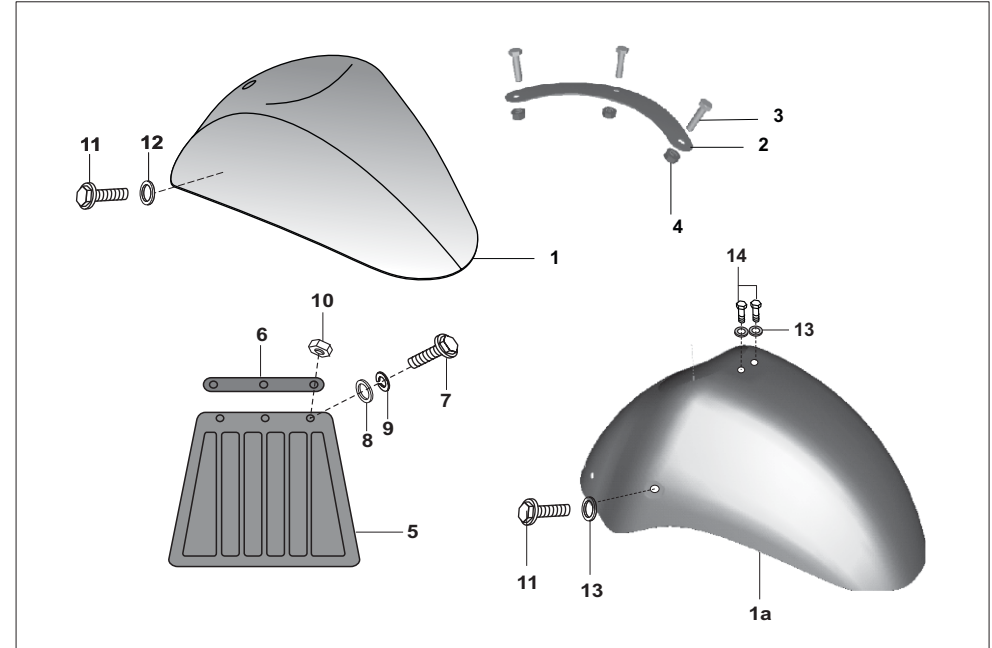

No.	Part No.	Description	QTY/VEH-COMPACT			OPTIMA		Remarks
			PET	CNG	LPG	CNG	LPG	
1	BB 1610 99	Front mudguard	--	--	--	1	1	
2	AB 1611 82	Plate check fr mud	1	1	1	--	--	
3	39 1069 01	Hexagon head screw	3	3	3	--	--	
4	39 0817 15	Hex nut	3	3	3	--	--	
5	24 2301 85	Mudguard flap	1	1	1	1	1	
6	24 1611 76	Strip	2	2	2	2	2	
7	39 0071 04	Screw	3	3	3	3	3	
8	39 1830 12	Washer spring	3	3	3	3	3	
9	39 0198 11	Washer plain	3	3	3	3	3	
10	39 0291 15	Nut flange	3	3	3	3	3	
11	39 1944 04	Bolt	2	2	2	2	2	
12	39 2424 11	Plain washer	4	4	4	--	--	
13	39 1211 11	Washer plain	--	--	--	4	4	
14	39 1944 04	Bolt - flanged :- small	2	2	2	2	2	

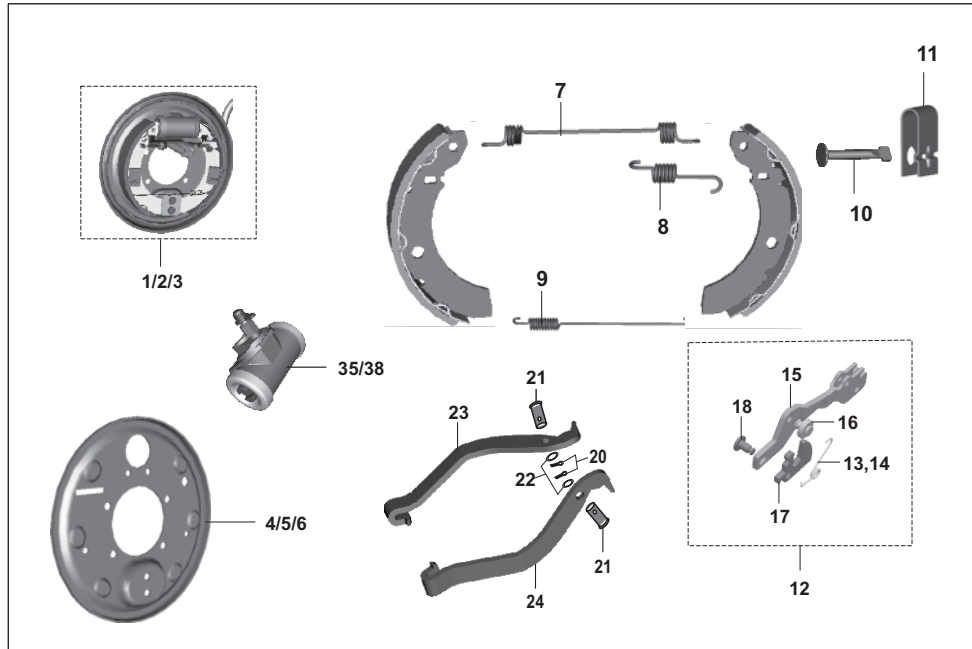

No.	Part No.	Description	QTY/VEH-COMPACT			OPTIMA		Remarks
			PET	CNG	LPG	CNG	LPG	
1	24 1512 43	Panel assembly FR brake	1	1	1	1	1	
2	BH 1312 13	Panel assly RH	1	1	1	1	1	
3	BH 1312 12	Panel assly LH	1	1	1	1	1	
4	AP 1510 17	Back panel assly FR	1	1	1	1	1	
5	24 1511 74	Back plate assly. LH	1	1	1	1	1	
6	24 1511 78	Back panel assly RH	1	1	1	1	1	
7	24 1511 33	Main spring	3	3	3	3	3	NS
8	24 1511 34	Spring strut holding LH	1	1	1	1	1	NS
8a	24 1511 53	Spring strut holding RH	1	1	1	1	1	NS
9	24 1511 35	Spring shoe holding	1	1	1	1	1	NS
10	24 1511 37	Pin pivot shoe	2	2	2	2	2	NS
11	24 1511 38	Spring shoe clamping	2	2	2	2	2	NS
12	24 1511 68	Auto adjuster assly FR	1	1	1	1	1	
12a	24 1511 79	Auto adjuster assly RH	1	1	1	1	1	
12b	24 1511 75	Auto adjuster assly LH	1	1	1	1	1	
13	24 1511 32	Spring strut LH	1	1	1	1	1	NS
14	24 1511 52	Spring strut RH	1	1	1	1	1	NS
15	24 1511 29	Strut plate FR.	1	1	1	1	1	NS
15a	24 1511 44	Strut plate LH	1	1	1	1	1	NS
15b	24 1511 51	Strut plate RH	1	1	1	1	1	NS
16	24 1511 31	Pinion	3	3	3	3	3	
17	24 1511 30	Plate ratchet	1	1	1	1	1	NS
18	24 1511 39	Pin ratchet	1	1	1	1	1	Ns
19	24 1512 68	brake shoe kit (ask lining)	3	3	3	3	3	2nos+10,11
20	24 1511 47	Pin split - hbl	2	2	2	2	2	NS

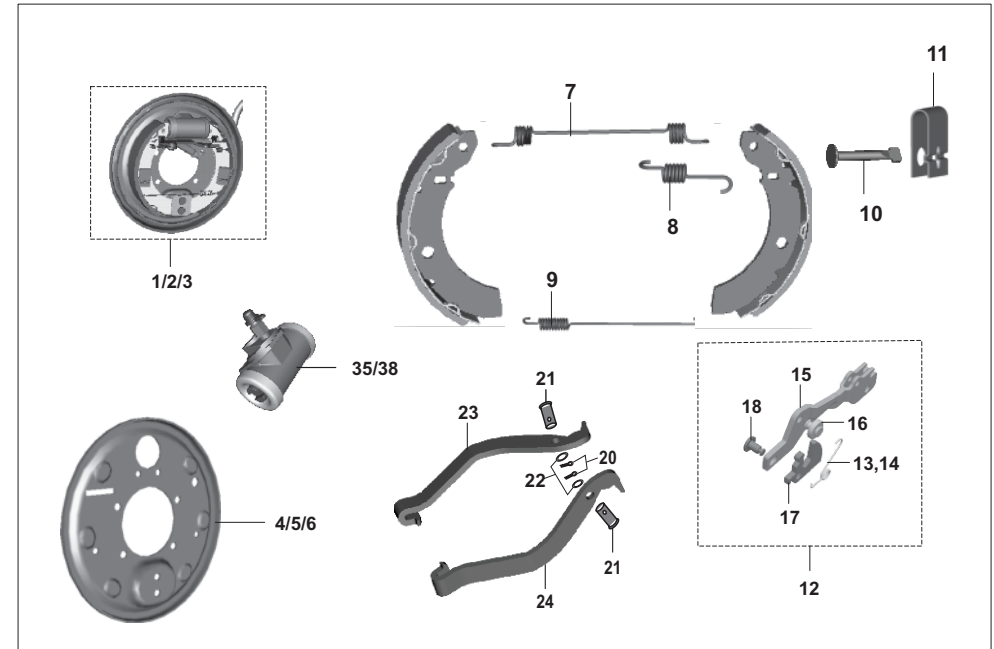

No.	Part No.	Description	QTY/VEH-COMPACT			OPTIMA		Remarks
			PET	CNG	LPG	CNG	LPG	
21	24 1511 46	Pin pivot-park lever	1	1	1	1	1	NS
22	24 1511 48	Washer- plain park lever	1	1	1	1	1	
23	BH 1318 13	Lever parking brake LH	1	1	1	1	1	
24	BH 1318 14	Lever parking brake RH	1	1	1	1	1	
25	24 1511 69	Strut assly front complete	1	1	1	1	1	Inc-13,15,16,17,18
26	24 1511 76	Strut asslt LH complete	1	1	1	1	1	Inc-13,15a,16,17,18
27	24 1511 80	Strut asslt RH complete	1	1	1	1	1	Inc-14,15b,16,17,18,9
28	24 1511 72	Shoe clamp spring kit	3	3	3	3	3	Inc-10,11
29	24 1511 82	Spring kit RH	3	3	3	3	3	Inc-9,7,8a
29a	24 1511 73	Spring kit FR/LH	3	3	3	3	3	Inc-9,7,8
30	24 1511 70	Ratchet kit for fr & LH	2	2	2	2	2	Inc-13,17,18
31	24 1511 81	Ratchet kit RH	1	1	1	1	1	Inc-14,17,18
32	24 1511 77	Lever parking brake LH	1	1	1	1	1	Inc-20,21,22,23
33	24 1511 83	Lever parking brake RH	1	1	1	1	1	Inc-20,21,22,24
34	AL 1510 54	Bolt	2	2	2	2	2	
35	24 1511 63	Wheel cylinder FR	1	1	1	1	1	
36	24 1511 07	Major kit fr	1	1	1	1	1	
37	24 1511 08	Minor kit fr	1	1	1	1	1	
38	24 1511 64	Wheel cylinder RR	1	1	1	1	1	
39	24 1511 13	Major kit rr	1	1	1	1	1	
40	24 1511 14	Minor kit rr	1	1	1	1	1	
41	AB 1510 79	Screw - bleeder	1	1	1	1	1	
42	AL 1510 52	Cap - bleeder 64	1	1	1	1	1	
43	24 1511 71	Brake shoe kit with spring	1	1	1	1	1	Inc-19,28
44	36 bA40 15	Wheel cylinder mtg kit	1	1	1	1	1	1(screw 2,brk 1

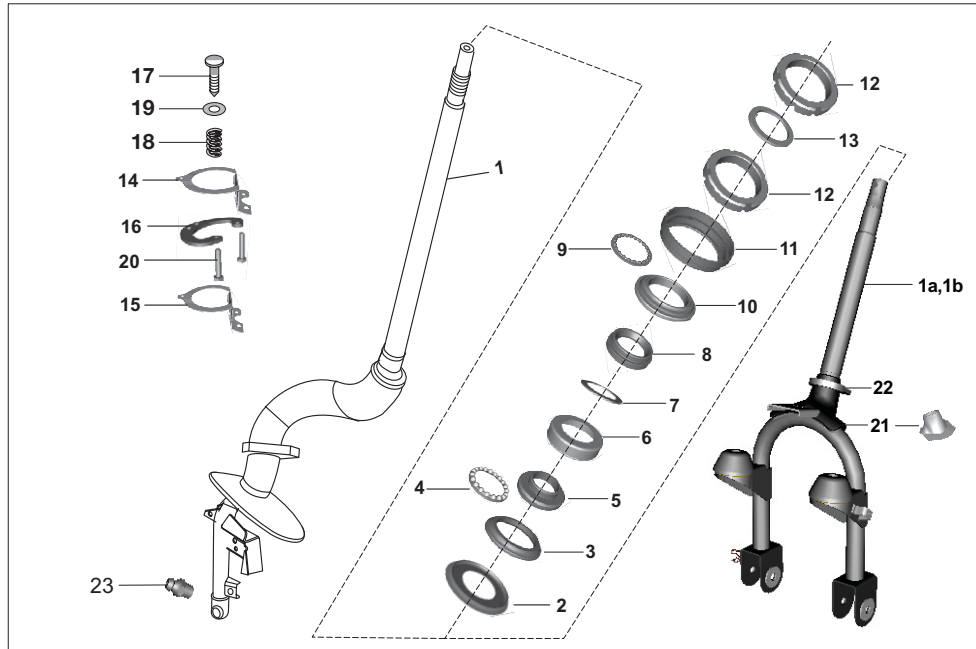

No.	Part No.	Description	QTY/VEH-COMPACT			OPTIMA		Remarks
			PET	CNG	LPG	CNG	LPG	
1	AA 1710 25	Steering column assembly	1	1	1	-	-	
1	AA 1710 27	Steering column assembly	1	1	1	-	-	FR.10.3.2015
1a	BH 1510 01	Fork assembly	-	-	-	1	1	
1a	BH 1510 62	Fork assembly	-	-	-	1	1	FR.12.3.2015
2	AA 1810 23	Dust cover bottom	1	1	1	-	-	
2	BH 1510 07	Cover dust lower	1	1	1	1	1	
3	AA 1810 22	Bearing race lower	1	1	1	1	1	
4	AB 1810 12	Steel ball with cage lower	1	1	1	1	1	
5	AB 1810 33	Bearing race lower outer	1	1	1	1	1	
6	BH 1510 08	Dust cover top	1	1	1	1	1	
7	BH 1510 09	Spacer fork front	1	1	1	1	1	
8	AB 1810 19	Bearing race upper outer	1	1	1	1	1	
9	AB 1810 17	Steel ball with cage upper	1	1	1	1	1	
10	24 1810 46	Bearing race-upper outer	1	1	1	1	1	
11	24 1614 43	Dust cover	1	1	1	1	1	
12	24 1810 47	Lock nut	2	2	2	2	2	
13	AB 1810 20	Spacer washer bearing	1	1	1	1	1	
14	AB 1810 23	Plate upper+	1	1	1	1	1	
15	AB 1810 22	Plate assly lower	1	1	1	1	1	
16	22 1810 58	Steering lock plate assly	1	1	1	1	1	

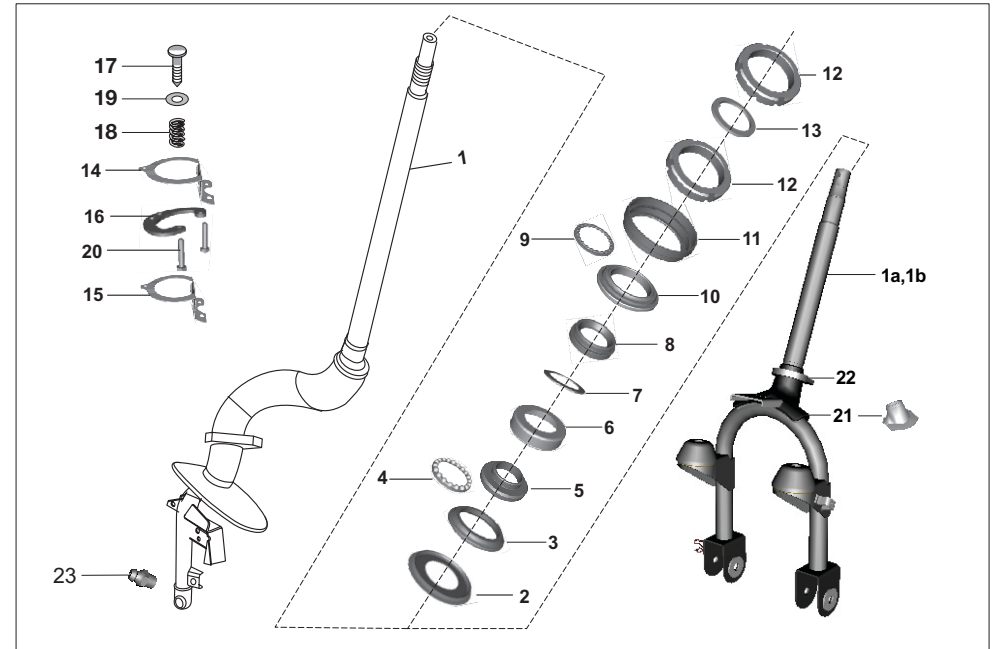

No.	Part No.	Description	QTY/VEH-COMPACT			OPTIMA		Remarks
			PET	CNG	LPG	CNG	LPG	
17	21 1803 07	Knob	1	1	1	1	1	
18	21 1803 08	Spring	1	1	1	1	1	
19	39 0198 11	Washer plain	1	1	1	1	1	
20	KA AD05 20	Bolt	2	2	2	1	1	
21	BH 1110 56	Rubber flap	-	-	-	1	1	
22	BH 1210 02	Strap cable (210x6)	-	-	-	1	1	
23	CL 1810 24	Nipple grease	1	1	1	-	-	

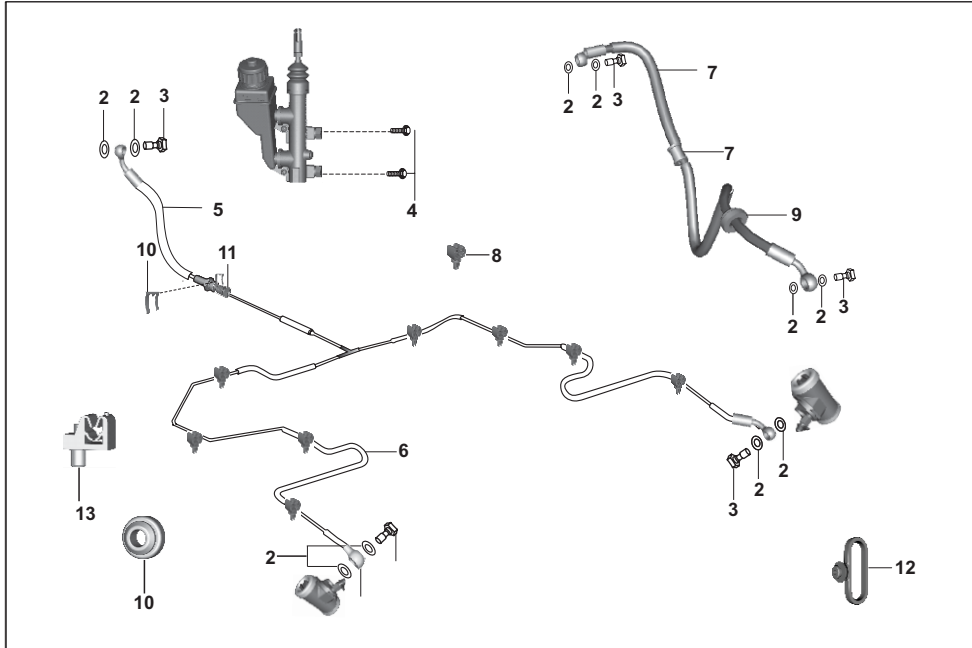

No.	Part No.	Description	QTY/VEH-COMPACT			OPTIMA		Remarks
			PET	CNG	LPG	CNG	LPG	
1	24 1512 21	Assembly brake oil circuit refl	1	1	1	-	-	
1	AZ 1318 02	Assembly brake oil circuit refl	--	--	--	1	1	
2	21 1504 22	Packing - copper washer	8	8	8	8	8	
3	AB 1510 49	Bolt - M10 X 1 :- Banjo, Brake	3	3	3	3	3	
4	KA DD10 30	Bolt-flange-tmc mounting	2	2	2	2	2	
5	24 1512 34	Hose rear circuit-1	1	1	1	1	1	
6	24 1512 21	Assembly brk pipe Rr.-2	1	1	1	-	-	
6	AZ 1318 02	Assembly brk pipe Rr.-2	--	--	--	1	1	
7	AA 1510 39	Hose brake front	1	1	1	-	-	
7	BH 1318 04	Hose brake front	--	--	--	1	1	
8	BG 1138 04	Clamp brake pipe	6	6	6	6	6	
9	BH 1318 07	Grommet	1	1	1	1	1	
10	EC 1318 35	Clip Hose	1	1	1	1	1	N.I.
11	AB 1510 50	Connector brake pipe (m10x1)	1	1	1	1	1	
12	DS 1611 25	Cable guide	--	--	--	1	1	
13	BH 1310 07	Clip brake pipe	--	--	--	2	--	

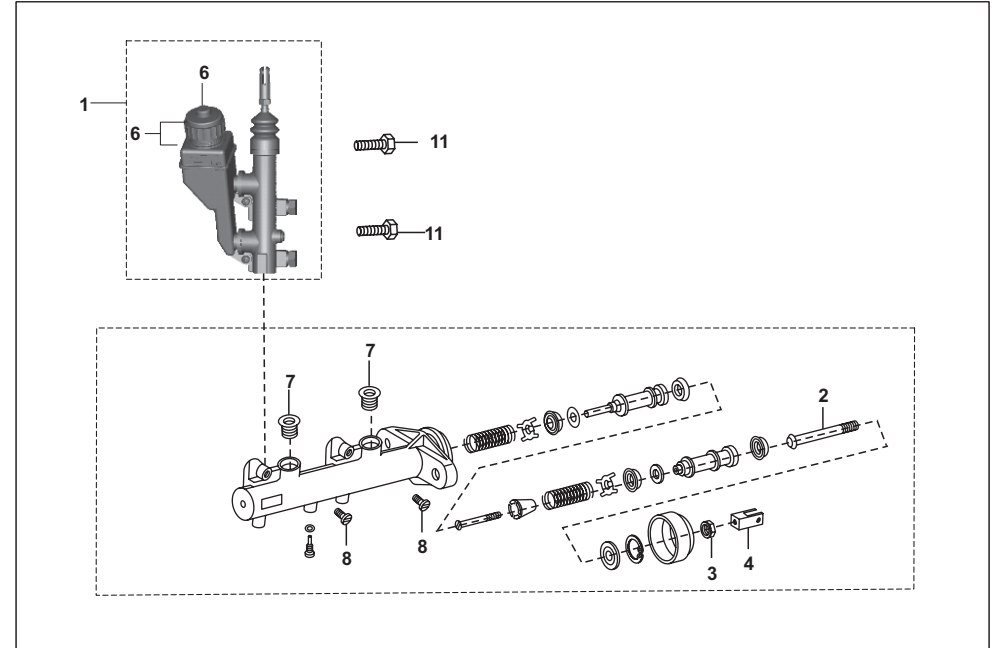

No.	Part No.	Description	QTY/VEH-COMPACT			OPTIMA		Remarks
			PET	CNG	LPG	CNG	LPG	
1	BH 1318 03	TMC oil container	1	1	1	1	1	
1	24 1512 75	TMC oil container	1	1	1	1	1	
2	24 1510 87	Push rod complete	1	1	1	1	1	
3	24 1510 94	Hex. nut	1	1	1	1	1	
4	24 1510 90	Fork rod push	1	1	1	1	1	
5	AB 1510 54	Oil container with cap	1	1	1	1	1	
6	AB 1510 72	Cap - oil reservoir	1	1	1	1	1	
7	24 1510 92	Seal-oil supply port	2	2	2	2	2	
8	24 1510 93	Screw reservoir mtg.	2	2	2	2	2	
9	24 1510 97	Major kit	1	1	1	1	1	N.I.
10	24 1510 98	Minor Kit	1	1	1	1	1	N.I.
11	39 1389 04	Hex bolt TMC mounting	2	2	2	2	2	

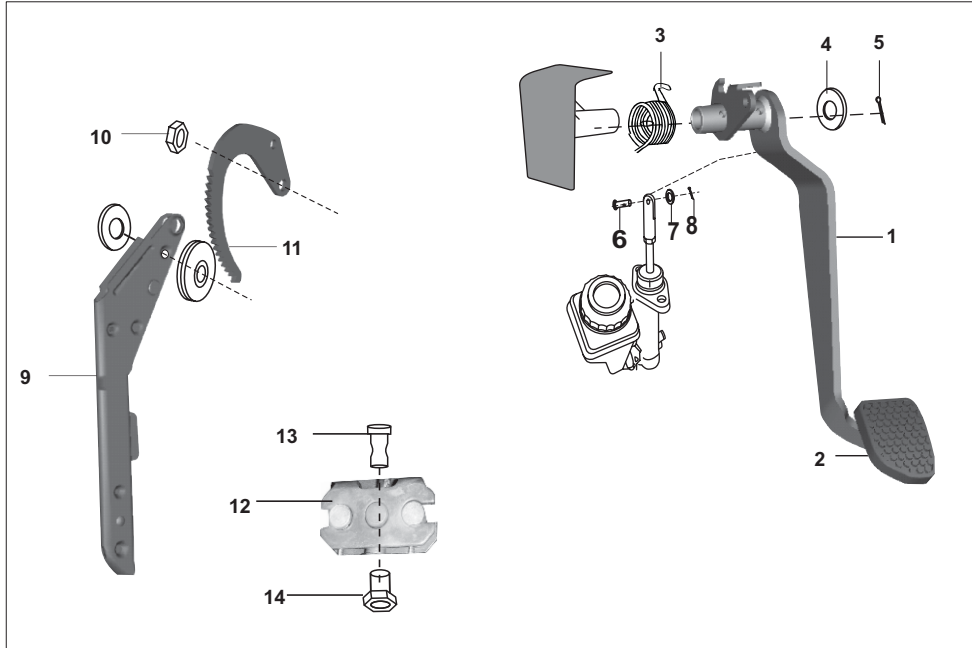

No.	Part No.	Description	QTY/VEH-COMPACT			OPTIMA		Remarks
			PET	CNG	LPG	CNG	LPG	
1	24 1512 56	Assembly brake pedal with pad	1	1	1	1	1	
2	24 1512 32	Pad brake pedal	1	1	1	1	1	
3	24 1512 55	Spring brake pedal retainer	1	1	1	1	1	
4	39 0208 11	Plain washer	2	2	2	2	2	
5	39 0147 08	Split pin	1	1	1	1	1	
6	39 1702 07	Clevis pin with head	1	1	1	1	1	
7	39 0199 11	Plain washer	1	1	1	1	1	
8	39 0146 08	Split pin	1	1	1	1	1	
9	24 1510 61	Hand brake lever assembly	1	1	1	1	1	
10	39 0694 15	Nut - hexagon lock M8 X 1.25	3	3	3	3	3	
11	22 1505 07	Ratchet	1	1	1	1	1	
12	24 1510 67	Bracket - rear cable guide	1	1	1	1	1	
13	24 1510 68	Pin - rear cable guide	1	1	1	1	1	
14	24 1512 38	Special nut - hand brake	1	1	1	1	1	
15	KE CA70 08	Circlip type E	-	-	-	2	2	NI

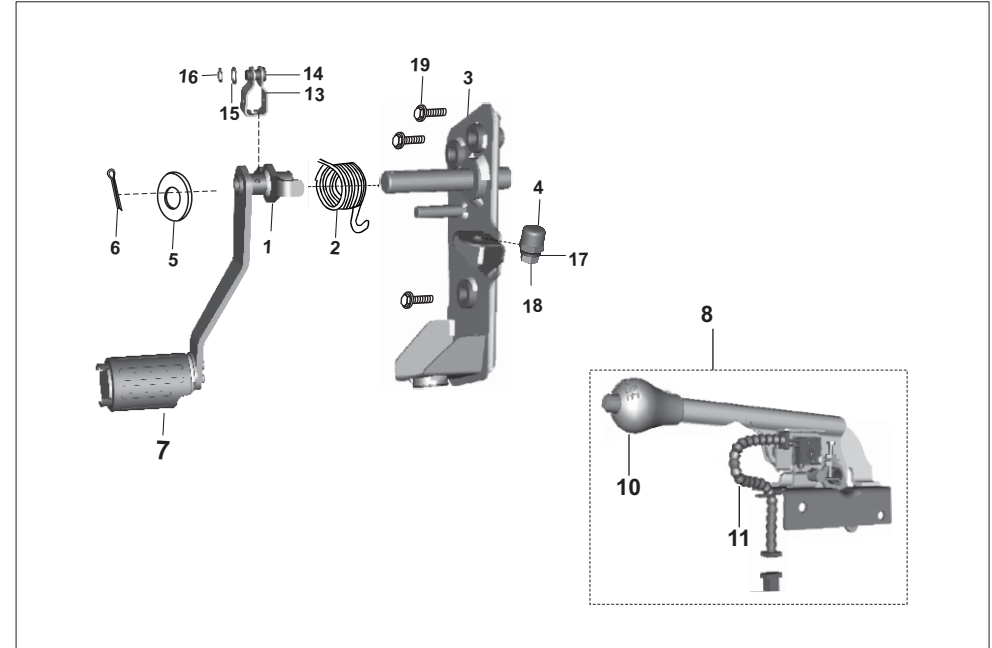

No.	Part No.	Description	QTY/VEH-COMPACT			OPTIMA		Remarks
			PET	CNG	LPG	CNG	LPG	
1	BB 1910 29	Assly clutch pedal with damper	--	--	--	1	1	
2	BH 1610 07	Spring - return :- clutch pedal	--	--	--	1	1	
3	BH 1610 09	bracket clutch pedal mtg fl	--	--	--	1	1	
4	DH 1611 94	kick stopper	--	--	--	1	1	
5	39 0208 11	Plain washer	--	--	--	1	1	
6	39 0147 08	Split pin	--	--	--	2	2	
7	BH 1610 10	Damper	--	--	--	1	1	
8	AZ 1610 00	Lever assembly reverse	1	1	1	1	1	
9	AL 1511 04	controller lever hbrake	1	1	1	1	1	N.I.
10	AN 1910 17	Grip hand reverse	1	1	1	1	1	
11	24 2014 21	reverse switch & cable assy.	1	1	1	1	1	
12	AZ 1610 01	spring tension-reverse gear	1	1	1	1	1	N.I.
13	BH 1610 11	Clutch cable holder fl	--	--	--	1	1	
14	BH 1610 12	Pin cable holder fl	--	--	--	1	1	
15	LD A000 02	Washer plain small	--	--	--	1	1	
16	KE AA10 10	Circlip external	--	--	--	1	1	
17	KD DA08 15	Washer spring thin	--	--	--	1	1	
18	KA AA08 12	Bolt	--	--	--	1	1	
19	KA EB08 30	Bolt-flanged-small	--	--	--	3	3	
20	39 0855 17	E-type circlip	1	1	1	1	1	
21	AI 1511 05	Spring - hand brake	1	1	1	1	1	N.I.
22	Bf 1612 83	Clip cable lock	--	--	--	1	1	N.I.

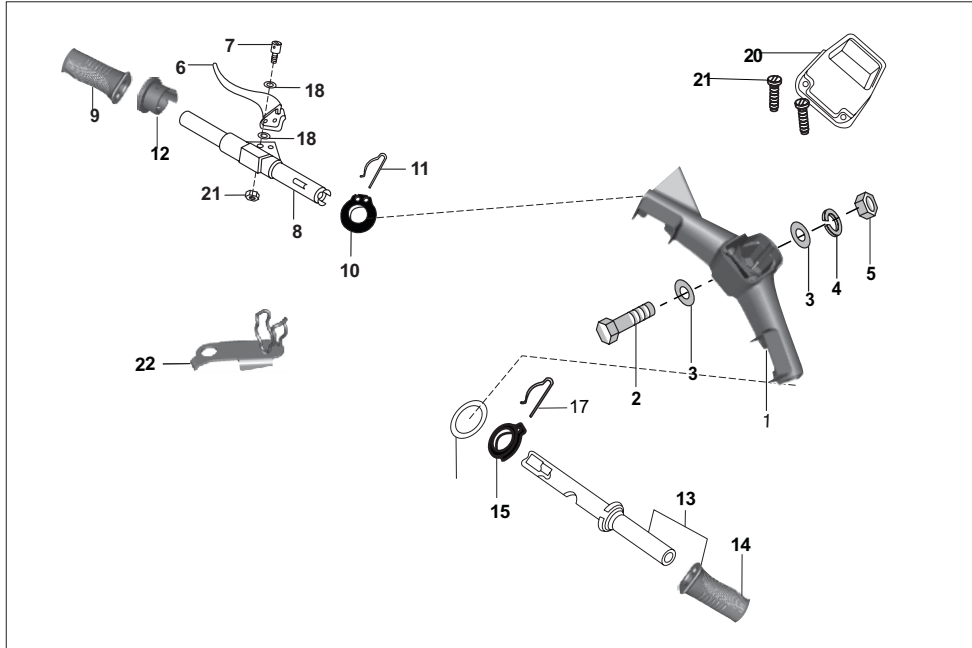

No.	Part No.	Description	QTY/VEH-COMPACT			OPTIMA		Remarks
			PET	CNG	LPG	CNG	LPG	
1	AP 1610 48	Handle bar body	1	1	1	1	1	FR.4.3.2015
1	24 1512 74	Handle bar body	1	1	1	1	1	
2	39 1377 04	Hex. bolt with collar	1	1	1	1	1	
3	39 0201 11	Plain washer	2	2	2	2	2	
4	39 1829 12	Spring washer	1	1	1	1	1	
5	39 0296 15	Hex nut	1	1	1	1	1	
6	AA 1910 32	Lever clutch	1	1	1	1	1	
7	24 1911 05	Lever clutch screw	1	1	1	1	1	
8	24 1810 74	Assembly gear cntl tube	1	1	1	1	1	
8	BB 1910 25	Gear control tube	--	--	--	1	1	
9	06 1910 89	Grip hand gear control	1	1	1	--	--	
9	BA 1910 80	Grip hand gear control	--	--	--	1	1	
10	24 1911 84	Gear control pulley	1	1	1	--	--	
10	24 1911 00	Pulley gear control	--	--	--	1	1	
11	24 1911 85	Spring clip	1	1	1	1	1	
12	24 1910 99	Indicator ring gear handle bar	1	1	1	1	1	
13	24 1911 87	Assembly gas cntrl tube(grip)	1	1	1	1	1	
13	24 1910 98	Gas control tube assly	1	1	1	1	1	

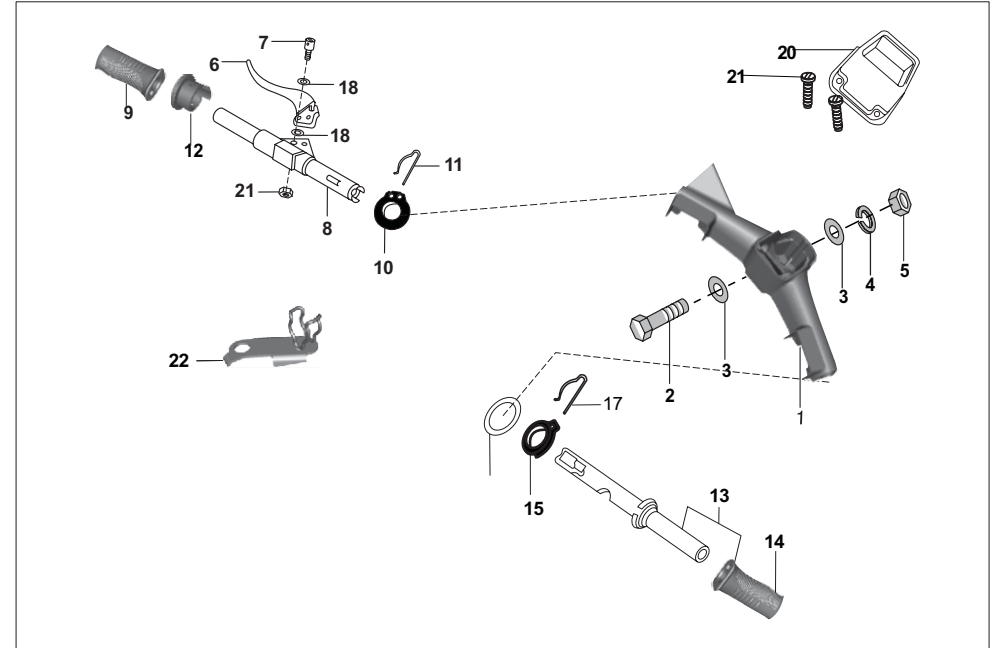

No.	Part No.	Description	QTY/VEH-COMPACT			OPTIMA		Remarks
			PET	CNG	LPG	CNG	LPG	
14	06 1910 89	Hand grip acc	1	1	1	1	1	N.I.
15	24 1911 01	Pulley gas control	1	1	1	1	1	
17	CM 1910 49	Spring clip	1	1	1	1	1	
18	39 0941 11	Plain washer	2	2	2	--	--	
19	LH C000 01	Pin spring gear cotr.tube-di	1	1	1	1	1	
20	AP 1610 47	Handle bar top cover	1	1	1	1	1	
21	KB UC04 10	Screw Truss M4 X 0.7P	3	3	3	3	3	
22	24 1512 47	Assembly brac. guide hose fl	1	1	1	--	--	

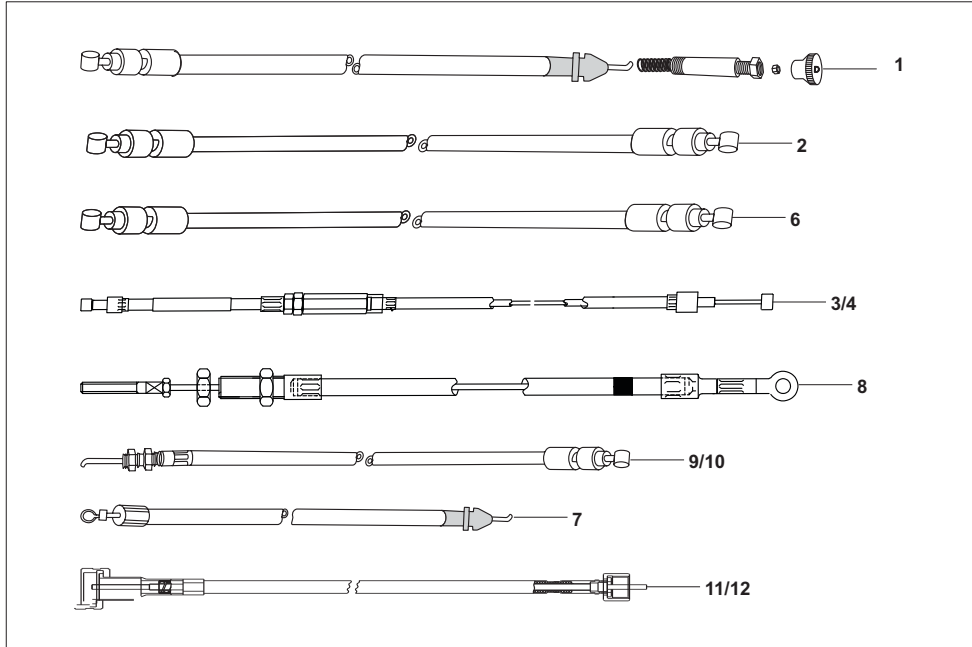

No.	Part No.	Description	QTY/VEH-COMPACT			OPTIMA		Remarks
			PET	CNG	LPG	CNG	LPG	
1	24 1911 82	Choke cable comp	1	1	1	--	--	NS
1	AZ 1610 03	Choke cable comp	--	--	--	1	1	
2	AA 1910 91	Cable complete accelerator	1	1	1	--	--	
2	AZ 1612 09	Cable complete accelerator	--	--	--	1	1	
3	AA 1910 94	Cable assy gear comp.(white)	1	1	1	--	--	
3	AZ 1612 07	Cable assy gear comp.(white)	--	--	--	1	1	
4	AA 1910 93	Cable assy gear comp.(Black)	1	1	1	--	--	
4	AZ 1612 08	Cable Gear Complete Black	--	--	--	1	1	
5	AA 1910 95	Gear cable inner	1	1	1	--	--	
5	BA 1910 50	Gear cable inner	--	--	--	1	1	
6	AA 1910 92	Clutch cable complete	1	1	1	1	1	
6	AZ 1612 17	Clutch cable complete	--	--	--	1	1	
7	AZ 1612 12	Rev. cable assly.	1	1	1	1	1	
8	BG 1318 02	Cable assly. H/Br. front	1	1	1	1	1	
9	24 1510 59	Cable assly. H/Br. rear LH	1	1	1	--	--	
9	BH 1612 14	Cable assly. H/Br. rear LH	--	--	--	1	1	
10	24 1510 60	Cable assly. H/Br. rear RH	1	1	1	--	--	
10	BH 1612 15	Cable assly. H/Br. rear RH	--	--	--	1	1	

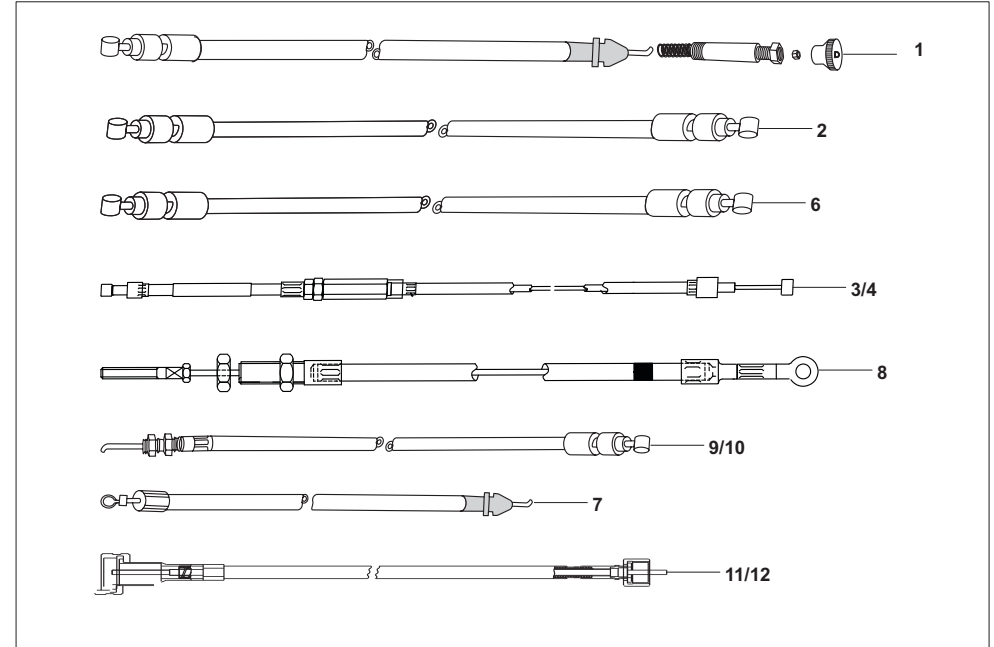

No.	Part No.	Description	QTY/VEH-COMPACT			OPTIMA		Remarks
			PET	CNG	LPG	CNG	LPG	
11	AA 1911 02	Cable speedometer	1	1	1	--	--	NI
11	AZ 1612 15	Cable Complete - Speedometer	--	--	--	1	1	
12	AM 1910 05	Inner speedometer	1	1	1	--	--	
12	AL 1910 20	Inner speedometer	--	--	--	1	1	
13	39 1587 21	O ring (speedo adaptor)	1	1	1	--	--	
13	39 1587 21	O ring (speedo adaptor)	--	--	--	1	1	
14	24 1510 67	Bracket - Rear Cable Guide	1	1	1	--	1	
15	31 1910 32	Boot for accelerator	1	1	1	1	1	
16	22 2501 32	Cable assembly electric white	1	1	1	--	--	

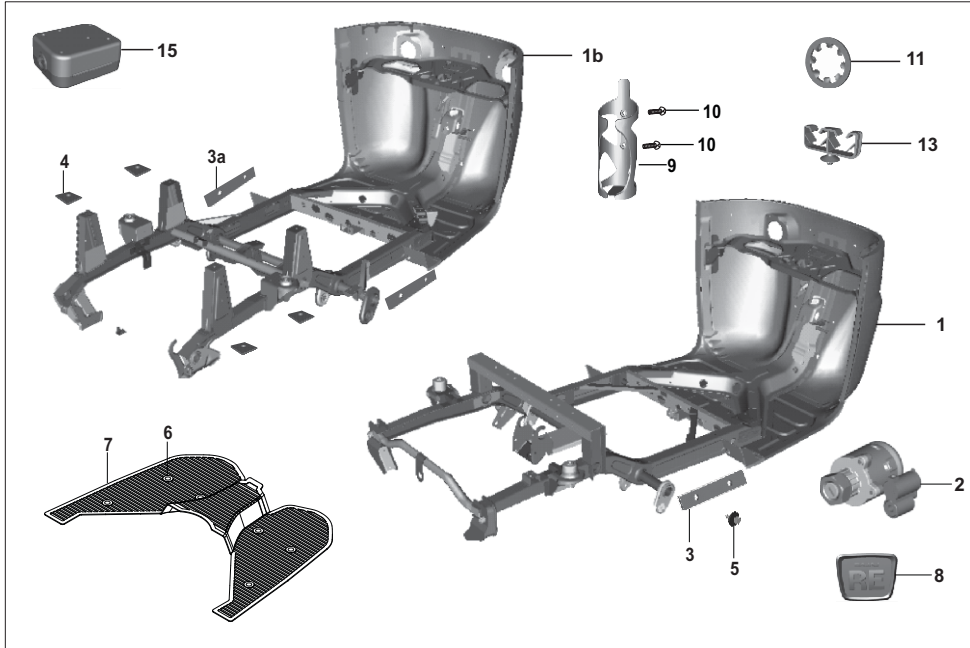

No.	Part No.	Description	QTY/VEH-COMPACT			OPTIMA		Remarks
			PET	CNG	LPG	CNG	LPG	
1	52 2406 81	Bare chassis complete ED	1	-	-	-	-	AA161210
1a	52 2406 78	Bare chassis complete ED	-	1	1	-	-	AF161114
1b	52 Az00 21	Frame assembly complete ED	-	-	-	1	1	AZ111026
2	24 1811 53	Lock set Compact	1	1	1	-	-	
2a	AZ 2326 02	Lock set Optima LPG	-	-	-	1	1	
3	24 2317 26	Packing	8	8	8	-	-	
3a	AL 1613 92	Packing	-	-	-	6	6	
4	24 2313 36	Packing for body	-	-	-	4	4	
5	AA 2312 45	Bolt combination	8	8	8	-	-	
6	BB 2312 71	Plug : mat fixing	-	-	-	6	6	
7	24 1652 15	Mat floor front fl	-	-	-	1	1	
8	BG 2330 02	RE logo	1	1	1	1	1	
9	24 1614 46	Water bottle holder	1	1	1	1	1	
10	39 1076 01	Screw	2	2	2	2	2	
11	LD F000 01	Washer - lock toothed	2	2	2	2	2	
12	KA DA06 12	Bolt-flange	1	1	1	1	1	
13	AL 2011 27	Clip plastic twin dia 17	1	1	1	1	1	
14	36 2440 42	steering lock(24181016) with key	1	1	1	1	1	
15	BH 1812 04	Coupler box fl	-	-	-	1	1	
16	KA Da06 14	Bolt flanged couler box	-	-	-	2	2	NI

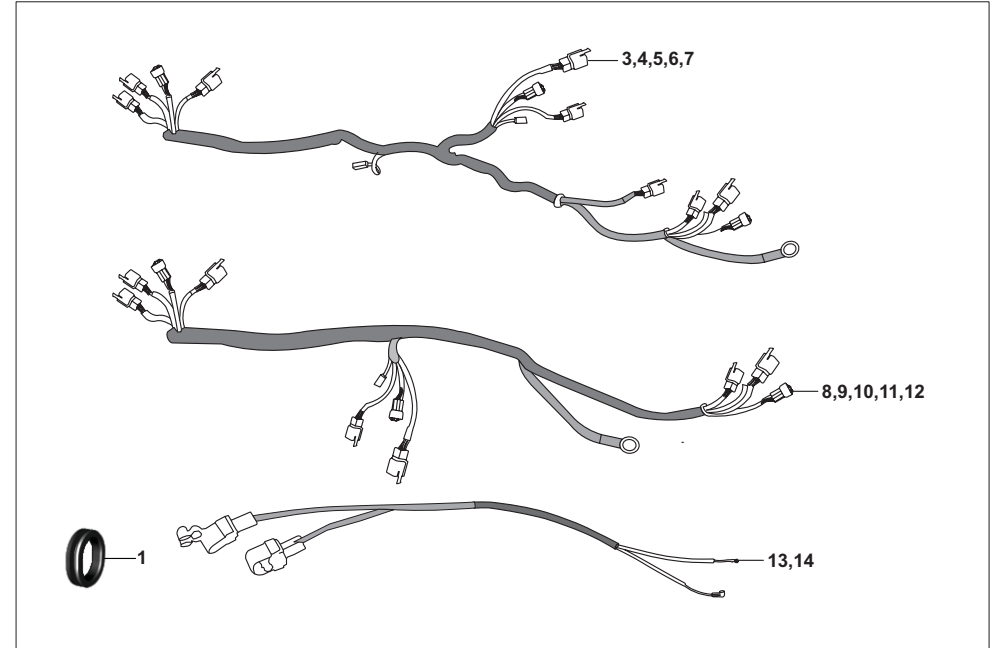

No.	Part No.	Description	QTY/VEH-COMPACT			OPTIMA		Remarks
			PET	CNG	LPG	CNG	LPG	
1	24 1652 30	Grommet upper part	1	1	1	1	1	
2	BH 1110 92	Grommet wiring harness	1	1	1	1	1	
3	AA 2012 50	Harness Wiring Fr PET	1	-	-	-	-	
3	AA 2012 75	Harness Wiring Fr PET	1	-	-	-	-	
4	AF 2011 72	Harness Wiring Fr CNG	-	1	-	-	-	
5	AM 2010 87	Harness Wiring Fr LPG	-	-	1	-	-	
5	AM 2011 09	Harness wiring Fr lpg	-	-	1	-	-	
6	AZ 4022 11	Harness wiring-Fr CNG	-	-	-	1	-	
6	AZ 4022 14	Harness wiring Fr CNG	-	-	-	1	-	
7	RA 4022 07	Harness wiring-Fr LPG	-	-	-	-	1	
7	RA 4022 09	Harness wiring Fr fl	-	-	-	-	1	
8	AA 2012 65	Harness wiring RR Pet	1	-	-	-	-	
8	AA 2012 76	Harness wiring RR Pet	1	-	-	-	-	
8	AA 2013 30	Harness wiring RR Pet	1	-	-	-	-	Body mtg HT Coil
9	AF 2011 80	Harness rear CNG	-	1	-	-	-	
9	AF 2011 88	Harness rear CNG	-	1	-	-	-	Body mtg HT Coil
10	AM 2011 00	Harness rear LPG	-	-	1	-	-	
10	AM 2011 19	Harness rear LPG	-	-	1	-	-	Body mtg HT Coil
11	AZ 4022 12	Harness rear CNG	-	-	-	1	-	
12	RA 4022 05	Harness rear LPG	-	-	-	-	1	
13	AA 2012 52	Cable battery	1	1	1	-	-	
14	AZ 4022 08	Cable battery	-	-	-	1	1	
15	24 2015 00	Cable Taillamp With Holder Lh	1	1	1	-	-	NI
16	24 2015 01	Cable Taillamp With Holder Rh	1	1	1	-	-	NI
17	AA 2013 10	Harness body pet	1	-	-	-	-	Body mtg HT Coil
18	AF 2011 89	Harness body Gas	1	-	-	-	-	Body mtg HT Coil

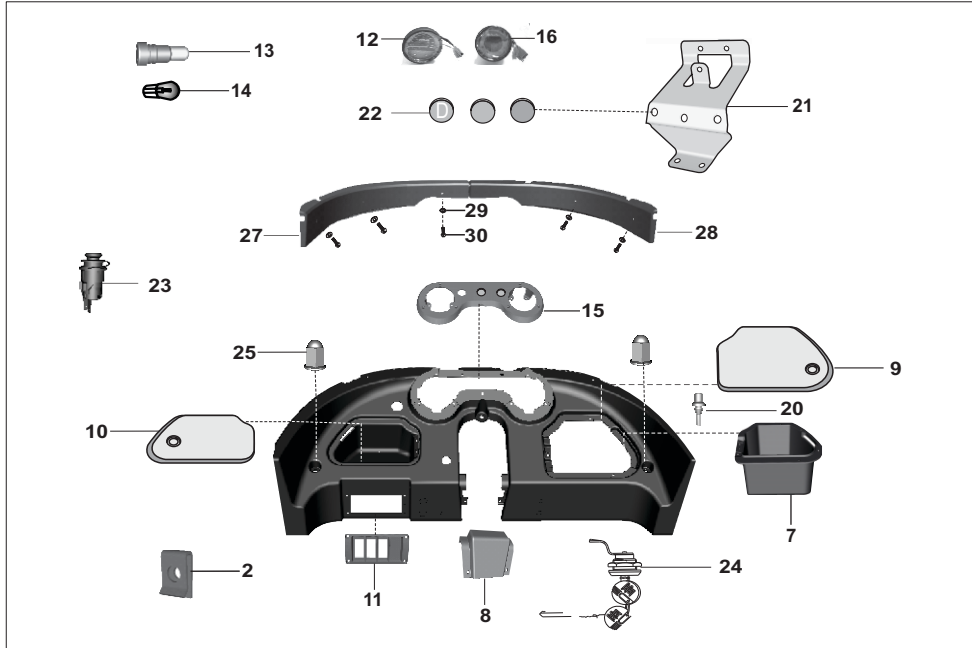

No.	Part No.	Description	QTY/VEH-COMPACT			OPTIMA		Remarks
			PET	CNG	LPG	CNG	LPG	
1	AA 1612 15	Dashboard plastic	1	1	1	1	1	
2	CE 1810 15	Nut - clip : m4x0.7	15	15	15	15	15	
3	59 0100 05	Screw M4 X0.7x15	9	9	9	9	9	
4	59 0100 07	Screw - cross recess	6	6	6	6	6	
5	39 0291 15	Nut - hexagon :- M5 X 0.8	4	4	4	4	4	
6	39 1523 01	Screw pan cross - M5	4	4	4	4	4	
7	24 1613 68	Toolbox right side (plastic)	1	1	1	1	1	
8	24 1613 71	Cover middle portion (plastic)	1	1	1	1	1	
9	AL 1615 03	Toolbox lid right side (plastic)	1	1	1	1	1	
10	AL 1615 02	Toolbox lid left side (plastic)	1	1	1	1	1	
11	24 1614 92	Cover for switches	-	1	1	1	1	
11	24 1613 73	Cover for switches	1	-	-	-	-	
12	AA 2012 81	Speedometer assembly	1	1	1	-	-	Fr.23.01.14
12	BH 4010 10	Speedometer assembly	-	-	-	1	1	
12	AZ 4024 03	Speedometer assembly	-	-	-	1	1	
13	CM 2010 54	Lamp :- 12v - 2w,Without cap	--	1	--	1	1	
14	DL 1910 20	Lamp :- 12v - 3w,Without cap	--	--	--	1	1	
15	AA 1612 16	Cover speedometer Refl	1	1	1	1	1	

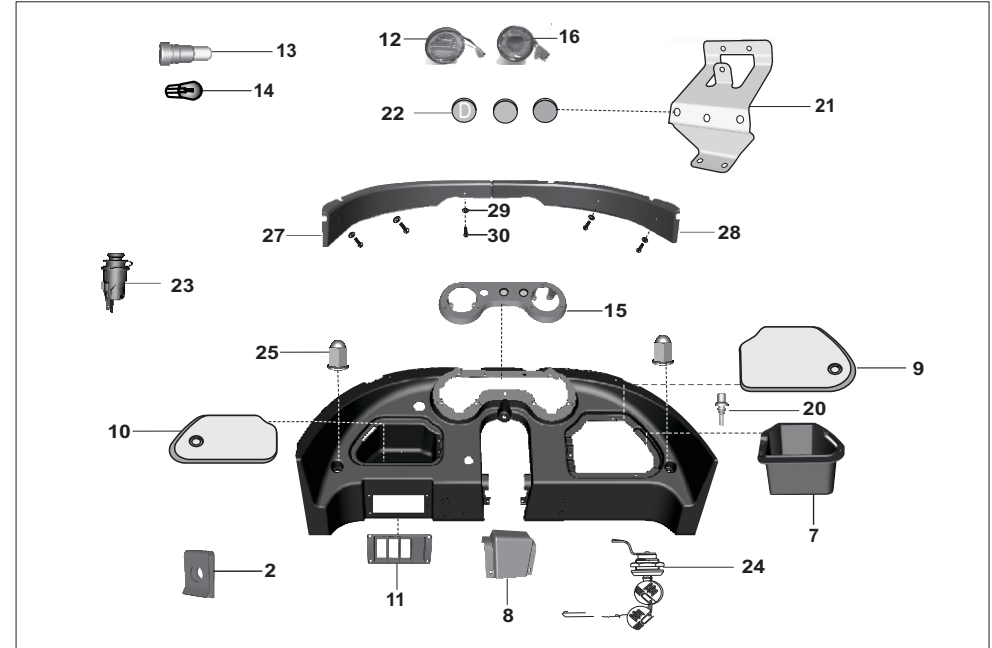

No.	Part No.	Description	QTY/VEH-COMPACT			OPTIMA		Remarks
			PET	CNG	LPG	CNG	LPG	
16	AA 2011 94	Indicator assembly pet	1	-	-	-	-	
16	AF 2011 44	Indicator assembly CNG	-	1	-	-	-	
17	AM 2010 63	Indicator assembly LPG	-	-	1	-	-	
17	Az 4026 00	Indicator assembly rh pod	-	-	--	1	-	
17	RA 4026 02	Indicator assembly rh pod	-	-	--	-	1	
18	39 2454 01	Screw - hexagon head :- M5	6	6	6	6	6	
19	59 0100 07	Screw - cross recess	6	6	6	6	6	
20	24 2301 98	Pad - rubber	2	2	2	2	2	
21	AA 1612 25	Bracket control mounting FI	1	1	1	1	1	
22	AZ 1612 13	Knob choke	1	1	1	1	1	
23	AL 2011 00	Charger mobile	1	1	1	1	1	
24	36 AL00 16	kit Lock(AL161362) With Key	1	1	1	1	1	
25	39 1704 15	Domed cap nut M6-	2	2	2	2	2	
26	39 0211 11	Washer plain	3	3	3	3	3	
27	AA 1612 18	Trim upper small LH	1	1	1	1	1	
28	AA 1612 19	Trim upper small RH	1	1	1	1	1	
29	39 1839 11	Washer plain	5	5	5	5	5	
30	39 1524 01	Screw pan cross m5x28	5	5	5	5	5	
31	KC GD08 08	Nut hex flanged-control bkt	2	2	2	2	2	
32	AA 1612 90	Bracket harness	1	1	1	1	1	

PLATE NO. 50 : WINDSHIELD & WIPER MOTOR

RE Compact 4S
RE Optima 4S

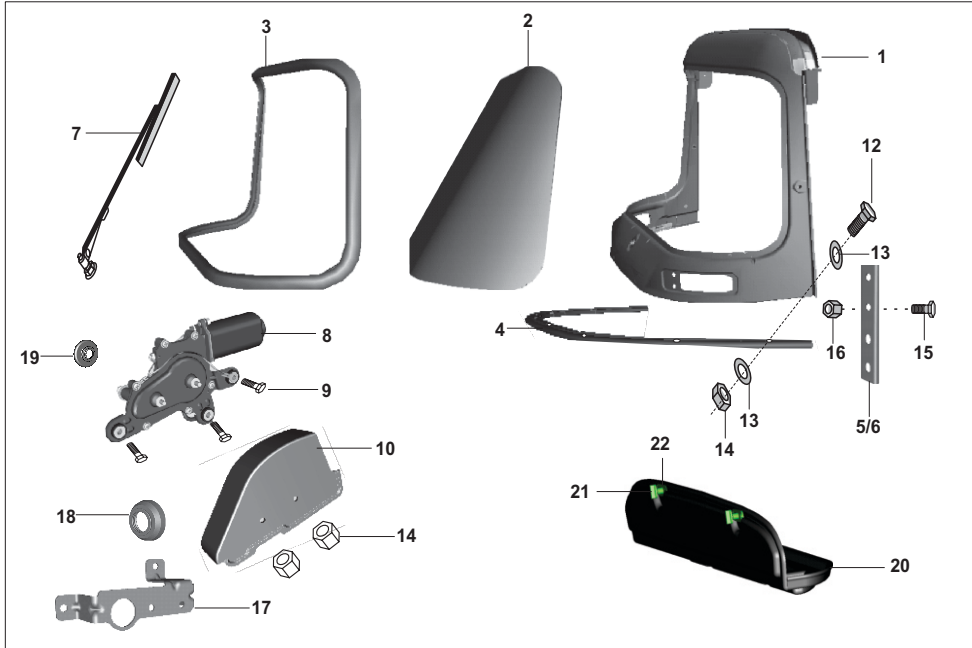

No.	Part No.	Description	QTY/VEH-COMPACT			OPTIMA		Remarks
			PET	CNG	LPG	CNG	LPG	
1	52 2406 45	Wind shield assly ED	1	1	1	1	1	24231593
2	BH 1840 00	Glass one piece (Green windshield)	1	1	1	1	1	From Oct.2013
3	AA 2312 42	Beading one piece w/s glass	1	1	1	1	1	
4	24 2316 41	Packing shield and w shield	1	1	1	1	1	
5	24 2316 15	Joint plate LH	1	1	1	1	1	
6	24 2316 16	Joint plate RH	1	1	1	1	1	
7	AL 2410 23	Wiper assly	1	1	1	1	1	
8	AA 2012 63	Wiper motor with capacitor	1	1	1	1	1	
9	KA DA06 20	Bolt-flange-kad st-a dia-06 l-20	3	3	3	3	3	
10	AA 2312 23	Cover wiper motor black	1	1	1	1	1	
12	KA AA05 22	Bolt	11	11	11	11	11	NS
13	39 0258 11	Plain washer	18	18	18	18	18	
14	KC GA05 05	Flange nut	11	11	11	11	11	
15	KA Aa05 16	Screw - hexagon head :- m5	8	8	8	8	8	
16	39 0326 15	Flanged nut	11	11	11	11	11	
17	24 2316 25	Bracket wiper motor mounting	1	1	1	1	1	
18	BH 1110 71	Cap wiper motor big	1	1	1	1	1	
19	24 2015 25	Grommet wiper motor big	1	1	1	1	1	
20	24 2316 99	Assembly utility head box	1	1	1	-	-	
21	24 2315 22	lock - i :- utility box	2	2	2	-	-	
22	24 2315 23	lock - ii :- utility box	2	2	2	-	-	

PLATE NO. 51 : STEERING & HEAD LAMP COVER

RE Compact 4S
RE Optima 4S

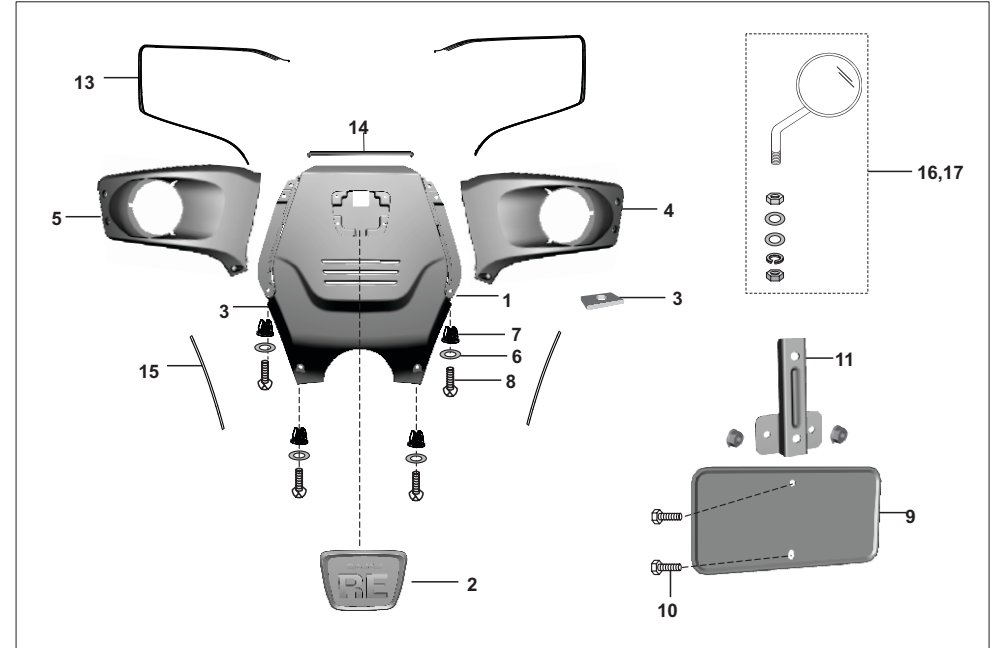

No.	Part No.	Description	QTY/VEH-COMPACT			OPTIMA		Remarks
			PET	CNG	LPG	CNG	LPG	
1	24 1651 16	Assembly steering cover	1	1	1	1	1	with BG233002
2	BG 2330 02	Emblem bajaj re for scudo	1	1	1	1	1	
3	24 1652 14	Grommet steering cover	1	1	1	1	1	
4	AA 1611 90	Housing headlamp LH	1	1	1	1	1	
5	AA 1611 91	Housing headlamp RH	1	1	1	1	1	
6	39 0454 11	Washer - plain	4	4	4	4	4	
7	AL 1612 36	Plug for blinker housing	4	4	4	4	4	
8	59 0100 05	Screw round head	4	4	4	4	4	
9	22 1612 21	Plate -number	1	1	1	1	1	
10	39 1680 04	Bolt for fr. no plate mtg	2	2	2	2	2	
11	24 1651 32	Bracket fr number plate mtg	1	1	1	1	1	
12	39 0817 15	Nut for bkt mounting	2	2	2	2	2	
13	AA 1612 68	Beading housing headlamp	2	2	2	2	2	
14	AA 1612 69	Beading steering cover upper	1	1	1	1	1	
15	AA 1612 70	Beading st. cover lower fl	2	2	2	2	2	
16	AA 2210 05	Mirror Assly. LH	1	1	1	-	-	
17	AA 2210 06	Mirror Assly. RH	1	1	1	-	-	
16	BH 1846 01	Mirror Assly. LH	-	-	-	1	1	
17	BH 1846 02	Mirror Assly. RH	-	-	-	1	1	

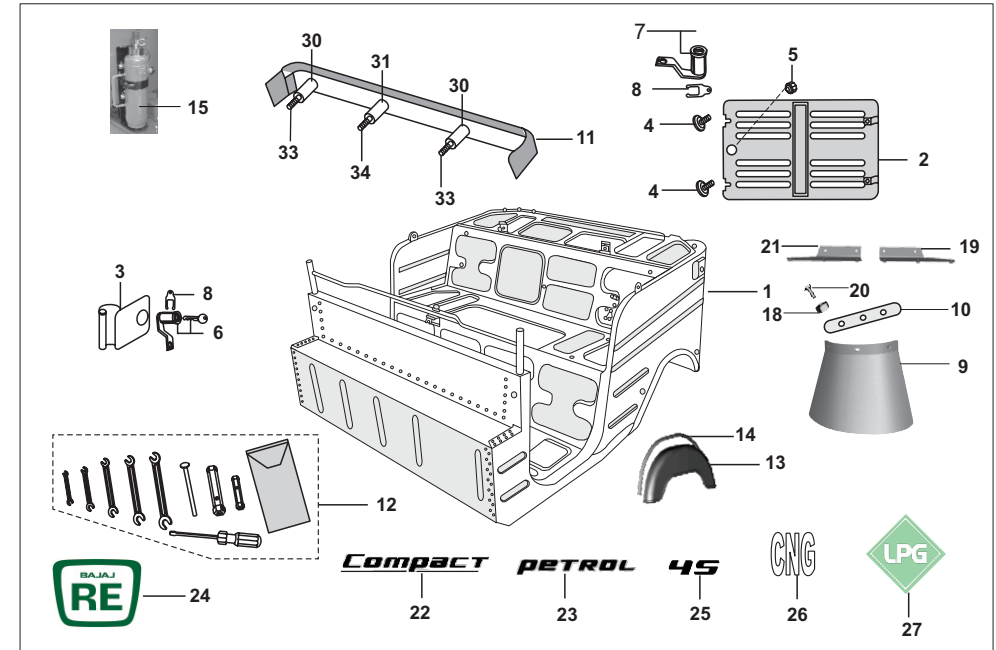
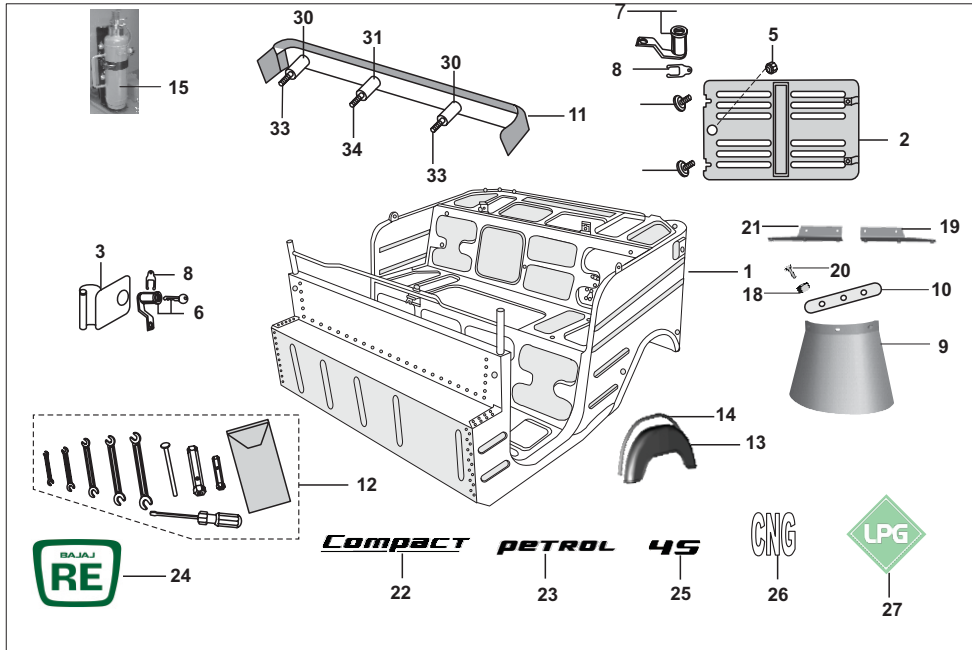

No.	Part No.	Description	QTY/VEH-COMPACT			OPTIMA		Remarks
			PET	CNG	LPG	CNG	LPG	
1	52 2440 65	Body assembly comp. pet ED	1	-	-	-	--	AA231249
1a	52 2440 66	Body assembly comp. gas ED	-	1	1	-	--	AF231177
2	52 2406 64	Door assembly - rear ED	1	-	-	-	-	BA231058
3	52 BA02 83	Door assy. side filling pet ED	1	-	-	-	-	BA231133
3	52 AF01 18	Door assy. side filling gas ED	-	1	1	-	-	AF231160
5	24 2312 45	Assembly knob for rear door	2	2	2	-	-	
6	36 2440 44	Lock fuel filling door With Key	1	1	1	-	-	
7	36 2440 24	Lock for rear door with key	1	1	1	-	-	
8	01 160717	Lock Clip	2	2	2	-	-	
9	24 2301 85	Mud flap	2	2	2	-	-	
10	24 2311 57	Stripe RE mudguard flap	2	2	2	-	-	
11	24 1651 37	Bumper assembly ED coated	1	1	1	-	-	
12	AZ 2210 30	Tool kit complete	1	1	1	--	--	
13	52 2100 40	Rear mudguard assy. ED	2	2	2	-	-	25231062
14	25 2310 64	Beading for rear mudguard	2	2	2	-	-	
15	AF 2210 06	Bracket for fire extinguisher	1	1	1	-	-	
16	24 2314 99	Cover side	2	2	2	-	-	N.I.
17	24 2316 30	Screw self drill bh	10	10	10	-	-	

No.	Part No.	Description	QTY/VEH-COMPACT			OPTIMA		Remarks
			PET	CNG	LPG	CNG	LPG	
18	KC AD05 04	Nut hex thick-rear mud	8	8	8	-	-	
19	24 2310 90	Angle right hand rear mud flap	1	1	1	-	-	
20	KA Aa05 14	bolt	10	10	10	-	-	
21	24 2310 91	Angle left hand rear mud flap	1	1	1	-	-	
22	24 2210 32	Emblem compact	1	1	1	-	-	
23	24 2210 33	Emblem petrol	1	-	-	-	-	
24	24 2210 34	Emblem bajaj re logo	1	1	1	-	-	
25	AA 2210 28	Emblem 4s	1	1	1	-	-	
26	AF 1610 24	Label CNG	-	1	-	-	-	
27	AM 1610 20	Label LPG	-	-	1	-	-	
28	AS 2300 05	CLAMP fire ex.bkt	4	4	4	-	-	
29	AF 1610 40	Label cng as per delhi req	-	2	-	-	-	
30	24 1652 74	Sleeve bumper side	2	2	2	-	-	
31	24 1652 73	Sleeve bumper middle	1	1	1	-	-	
32	KD AB10 18	Washer_plain_small	3	3	3	--	--	NI
33	KA AG08 85	Bolt	2	2	2	--	--	
34	KA AG08 70	Bolt	1	1	1	--	--	
35	24 2301 76	knob complete for rear door	1	1	1	-	-	
36	AA 2311 26	Damper for door filling	2	-	-	-	--	

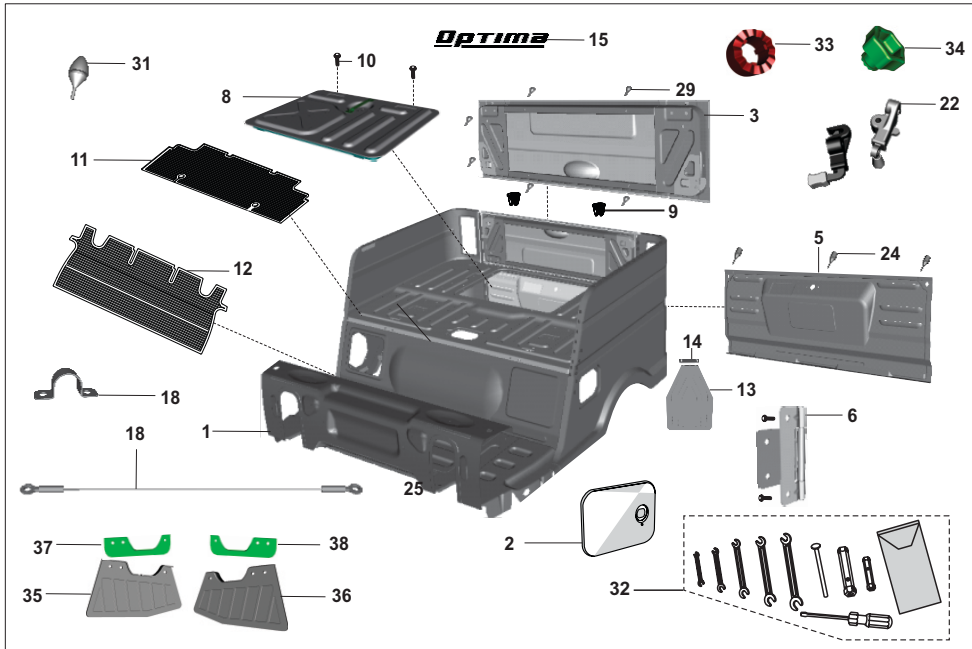

No.	Part No.	Description	QTY/VEH-COMPACT			OPTIMA		Remarks
			PET	CNG	LPG	CNG	LPG	
1	52 AZ00 22	Assembly body complete ED	--	--	--	1	1	AZ211028
2	52 BH00 56	Door assembly fuel filling ED	--	--	--	1	1	BH211012
3	52 BH00 58	Door rear upper ED	--	--	--	1	1	BH211016
4	BH 2414 00	Hinge door rear upper	--	--	--	1	1	
5	52 BH00 59	Door rear lower ED	--	--	--	1	1	BH211148
6	BH 2111 81	Hinge door rear lower	--	--	--	2	2	NS
7	52 Bh00 53	Cover assy gas filling	--	--	--	1	1	AZ211010
8	52 Bh00 57	Door engine access	--	--	--	2	2	BH211014
9	AL 1615 09	Grommet screw eng door	--	--	--	2	2	
10	39 1907 01	Screw - truss cross	--	--	--	2	2	
11	24 1652 16	Mat panel floor top	--	--	--	1	1	
12	BH 1824 03	Matting for panel floor lower	--	--	--	1	1	
13	BH 1814 01	Flap mud RR	--	--	--	2	2	
14	BH 1814 02	Plate for mudflap	--	--	--	2	2	
15	BH 2330 05	Emblem optima	--	--	--	1	1	
16	AF 2210 02	Bracket for mtg fire exting	--	--	--	1	1	NI
17	AZ 1138 04	Pad for fire ext. Bkt	--	--	--	1	1	NI
18	AZ 1138 01	Clamp -mtg fire ext. Bracket	--	--	--	2	2	
19	39 0817 15	Hex nut/flange-m6	--	--	--	4	4	
20	39 0326 15	Nut nyloc m5x0.8 packing	--	--	--	1	1	

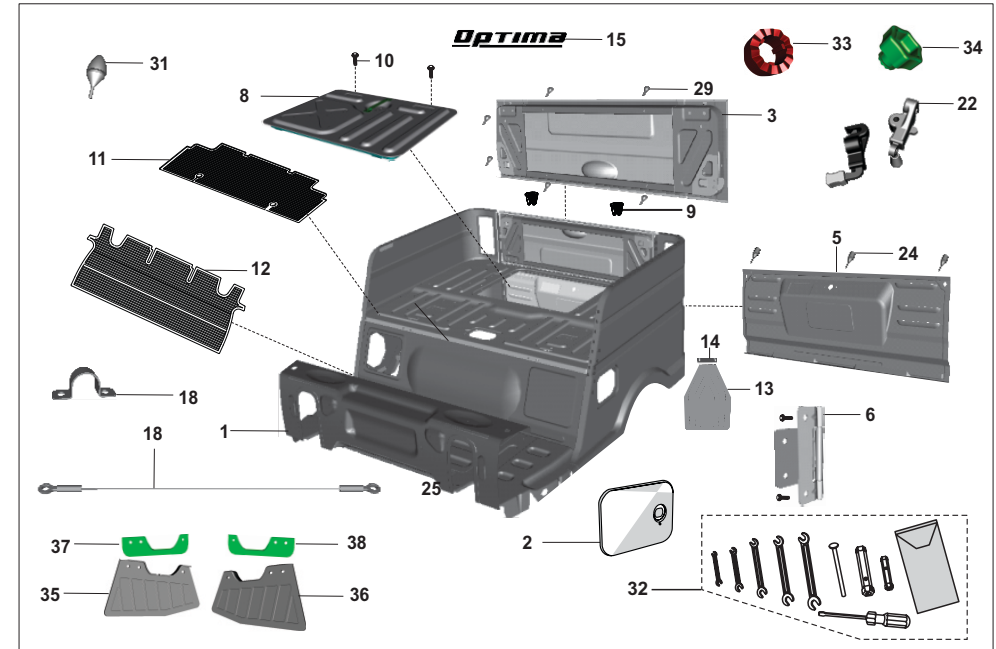

No.	Part No.	Description	QTY/VEH-COMPACT			OPTIMA		Remarks
			PET	CNG	LPG	CNG	LPG	
21	36 2440 42	Kit st lock (24181016) with key	--	--	--	1	1	NI
22	BH 2418 00	Latch door rear upper	--	--	--	2	2	
23	LA D000 64	Bolt flanged-m6x1xl 20xpre-coat	--	--	--	2	2	NI
24	BH 2111 58	Rubber damper rear door lower	--	--	--	3	3	
25	BH 2414 02	Cable door holding	--	--	--	2	2	
26	BH 2110 61	Rubber damper door upper	--	--	--	2	2	NI
27	BH 2110 57	Bolt shoulder	--	--	--	4	4	NI
28	BH 2110 51	Bracket hook upper door	--	--	--	2	2	
29	BG 2210 03	Pad rubber for engine door	--	--	--	6	6	
30	39 1309 11	Plain washer	--	--	--	2	2	NI
31	06 2210 28	Shock absorber pad	--	--	--	2	2	
32	AZ 2310 00	Tool kit complete	--	--	--	1	1	
33	BH 2111 63	Rubber damper	--	--	--	1	1	
34	BH 2111 65	Knob rear door fl	--	--	--	1	1	
35	BB 1612 44	Mudflap rear lh	--	--	--	1	1	
36	BB 1612 45	Mudflap rear rh	--	--	--	1	1	
37	BH 1814 05	Plate mudflap support lh fl	--	--	--	1	1	
38	BH 1814 06	Plate mudflap support rh fl	--	--	--	1	1	
39	36 2440 44	Lock for door side w key filling	--	--	--	1	1	AA181014
40	36 BH00 29	Lock spare wheel fl	--	--	--	1	1	BH131406

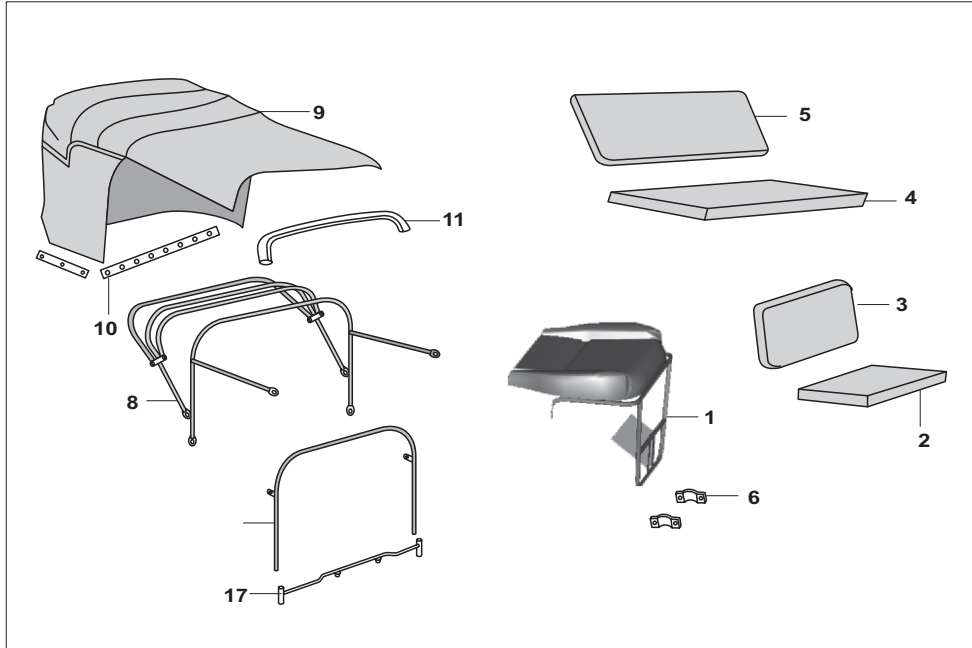

No.	Part No.	Description	QTY/VEH-COMPACT			OPTIMA		Remarks
			PET	CNG	LPG	CNG	LPG	
1	AP 1610 54	Assy frame driver seat	1	1	1	-	-	
1	24 2315 64	Assembly frame driver seat	1	1	1	-	-	
2	24 2315 65	Assembly seat driver	1	1	1	-	-	
3	24 2315 66	Backrest assly driver	1	1	1	-	-	
4	AA 2311 10	Seat assly passenger	1	1	1	-	-	
5	24 2110 09	Backrest passenger	1	1	1	-	-	
6	24 2311 46	Clip frame mounting	2	2	2	-	-	
7	39 1972 15	Nut - hexagon with flange	4	4	4	-	-	
8	24 2317 48	Hood frame assly	1	1	1	-	-	
9	24 2316 05	Hood complete black	1	1	1	-	-	
9	24 2316 04	Hood complete re145 fl (yellow)	1	1	1	-	-	
9	24 2317 59	Hood complete green	1	1	1	-	-	
9	24 2317 60	Hood complete white	1	1	1	-	-	
10	24 2317 61	Stripe hood fixing smaller	1	1	1	-	-	
10a	24 2317 62	Stripe hood fixing bigger	1	1	1	-	-	
11	24 2317 72	Stick assembly - hood	1	1	1	-	-	
11	24 2317 75	Stick assembly - hood	1	1	1	-	-	
12	AA 2311 29	Damper for seat driver	3	3	3	-	-	
13	24 2314 21	Spacer behind pass backrest	3	3	3	-	-	
14	24 2316 20	Assembly backrest support top	1	1	1	-	-	
15	24 2317 05	Brack. seat mounting passenger	1	1	1	-	-	

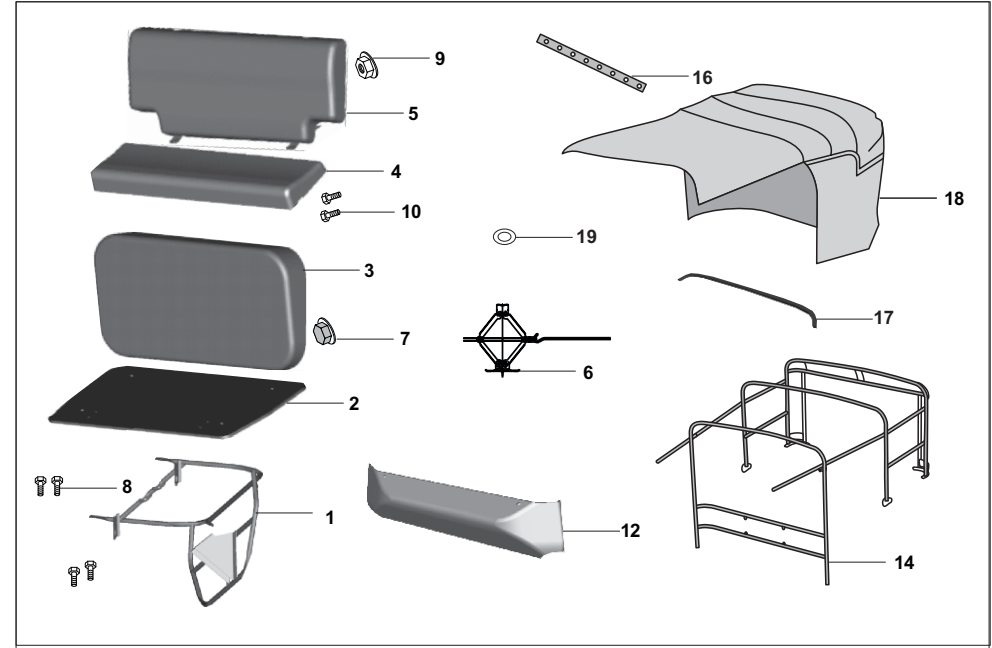

No.	Part No.	Description	QTY/VEH-COMPACT			OPTIMA		Remarks
			PET	CNG	LPG	CNG	LPG	
1	BH 1910 26	Driver seat Frame	--	--	--	1	1	
2	BH 1910 30	Assembly seat cushion	--	--	--	1	1	
3	BH 1910 19	Driver backrest	--	--	--	1	1	
4	BH 1910 09	Seat aasly. Passenger	--	--	--	1	1	
5	BH 1910 22	Back rest assly. Passenger	--	--	--	1	1	
6	BB 2210 04	Jack assly.	--	--	--	1	1	
7	39 1972 15	Nut - hexagon with flange-M5	--	--	--	4	4	Driver backrest
8	39 1556 04	Bolt Flange	--	--	--	4	4	driver seat frame
9	39 2383 15	Nut - hexagon with flange-M8	--	--	--	2	2	Passenger backrest
10	39 1557 04	Bolt M-8	--	--	--	6	6	Passenger seat
11	39 1680 04	Bolt - flange :- M6	--	--	--	2	2	
12	BH 1314 07	Cover spare wheel fl	--	--	--	1	1	
12a	BH 1314 05	Cap Anti theft	--	--	--	1	1	
13	24 2316 30	Screw selfdrillbh3.5x16x15	--	--	--	2	2	
14	BH 2130 09	Hood frame assly	--	--	--	1	1	
15	BH 2130 12	Hood complete	--	--	--	1	1	
16	AT 2130 01	Stripe hood fixing RR	--	--	--	1	1	
17	24 2317 75	Stick assembly - hood	--	--	--	1	1	
18	BH 2130 12	Rexene hood cloth assembly	--	--	--	1	1	
19	39 1159 02	Screw slotted panhead tapping	--	--	--	7	7	
20	KA Dd06 30	Screw slotted panhead tapping	--	--	--	2	2	
21	36 Bh00 29	Spare wheel lock with key	--	--	--	2	2	NI

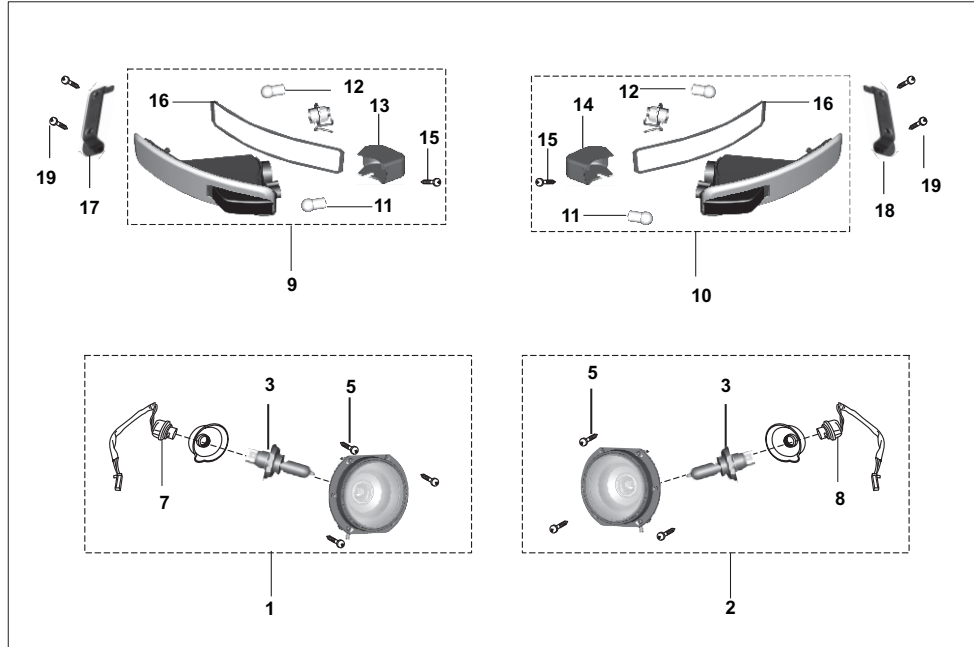

No.	Part No.	Description	QTY/VEH-COMPACT			OPTIMA		Remarks
			PET	CNG	LPG	CNG	LPG	
1	AL 2011 19	H/L Assly. LH	1	1	1	1	1	
2	AL 2011 20	H/L Assly. RH	1	1	1	1	1	
3	CL 2010 23	Lamp 12V-35/35w-HS1	2	2	2	2	2	
4	BB 2010 70	Spring - Head lamp Mtg	6	6	6	6	6	
5	AA 2012 64	Screw pan cross-M5	6	6	6	6	6	
6	39 1839 11	Plain washer	14	14	14	14	14	
7	AA 2012 62	Rubber cap headlamp fL	2	2	2	2	2	
9	24 2014 87	Ind assly. Front LH/ Lamp	1	1	1	1	1	
10	24 2014 88	Ind assly. Front RH/ Lamp	1	1	1	1	1	
11	DJ 2010 72	Lamp 12V 5W	2	2	2	2	2	
12	06 2010 83	Lamp 12V 10W	2	2	2	2	2	18201044
13	24 2014 85	Cover Side Indicator Front Lh	1	1	1	1	1	
14	24 2014 86	Cover Side Indicator Front Rh	1	1	1	1	1	
15	KB RB35 25	Screw Tapping Pan Slotted	2	2	2	2	2	
16	24 2014 84	Gasket Front Side Indicator	2	2	2	2	2	
17	24 2015 23	Holder front indicator assy fl	2	2	2	2	2	
18	KB Rb35 13	Screw tapping pan cross	4	4	4	4	4	
19	24 2015 02	Cable Fr Indi With Holder Lh	1	1	1	1	1	NI
20	24 2015 03	Cable Fr Indi With Holder Rh	1	1	1	1	1	
21	24 2015 04	Assembly lens & rfltr fr ind fl	2	2	2	2	2	

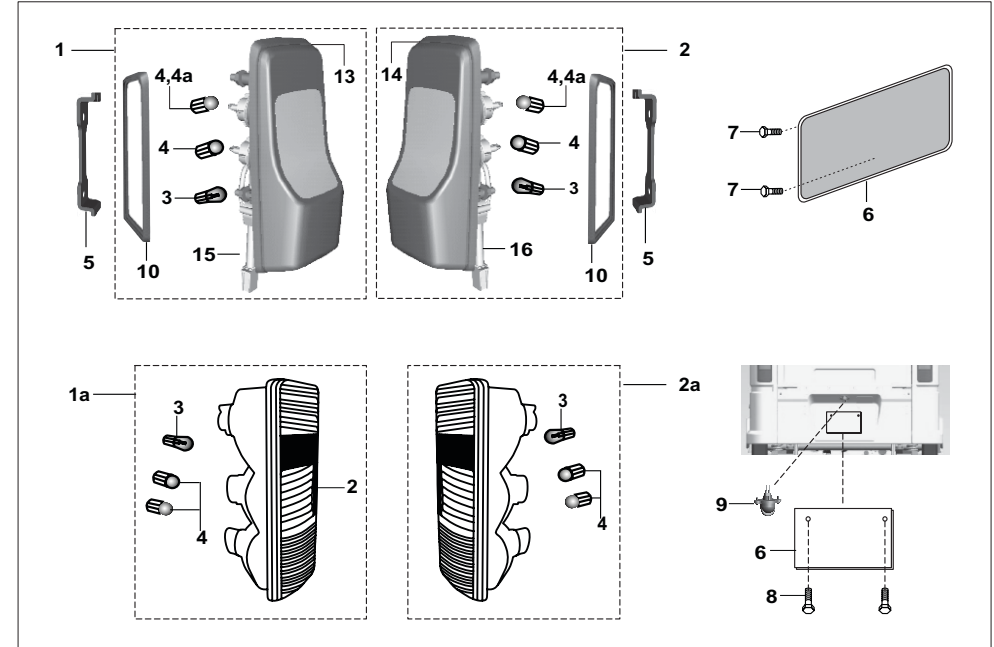

No.	Part No.	Description	QTY/VEH-COMPACT			OPTIMA		Remarks
			PET	CNG	LPG	CNG	LPG	
1	24 2014 72	Tail light LH with Lamp	1	1	1	-	-	
2	24 2014 73	Tail light RH with lamp	1	1	1	-	-	
1a	BH 4010 00	Tail light LH with Lamp	--	--	--	1	1	Aa201199
2a	BH 4010 02	Tail light RH with lamp	--	--	--	1	1	Aa201201
3	AA 2012 27	Lamp 12V 18/5W	2	2	2	2	2	
4	GH 2010 12	LAMP:-12V-10W (colour:-Amber)	4	4	4	--	--	
4a	06 2010 83	Lamp 12v 10W	4	4	4	4	4	
5	AA 2010 90	Bracket - Tail Lamp	2	2	2	2	2	
6	22 1612 21	Plate -number	1	1	1	1	1	
7	KA AG08 85	Bolt	2	2	2	2	2	
8	39 1944 04	Flange Bolt	--	--	--	4	4	
9	BH 4010 04	Number plate light with lamp	--	--	--	1	1	
10	24 2014 76	Packing (Tail Lamp)	2	2	2	-	-	
11	KC Gd06 06	Nut hex flanged ind bkt	4	4	4	4	4	NI
12	KB Ra42 19	Screw tapping pan cross	4	4	4	-	-	NI
13	24 2014 77	Lens tail light lh refl	1	1	1	-	-	
14	24 2014 99	Lens tail light rh refl	1	1	1	-	-	
15	24 2015 00	Cable taillamp with holder LH	1	1	1	-	--	
16	24 2015 01	Cable taillamp with holder RH	1	1	1	-	--	

PLATE NO. 56: SWITCHES AND HORN

RE Compact 4S
RE Optima 4S

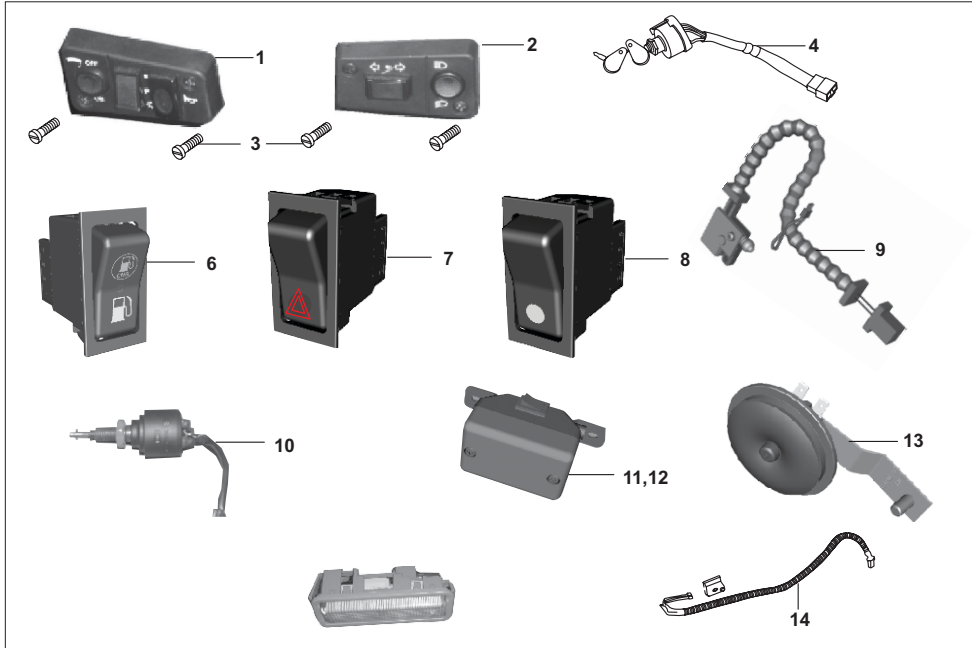

No.	Part No.	Description	QTY/VEH-COMPACT			OPTIMA		Remarks
			PET	CNG	LPG	CNG	LPG	
1	AL 2010 60	Control switch LH	1	1	1	1	1	
2	AM 2011 16	Control switch RH	1	1	1	1	1	FROM:3.4.2015
3	AL 2010 62	Screw switch	4	4	4	4	4	
4	36 AA40 28	Ignition lock(AA201254)with key	1	1	1	1	1	
5	AA 2012 58	Label (Parking-OFF-ON)	1	1	1	1	1	
6	AZ 4014 00	Switch G O P selection	-	1	--	1	-	
6a	RA 4014 00	Switch G O P selection	-	--	1	-	1	
7	AB 2010 77	Hazard switch	1	1	1	1	1	
8	AL 2010 31	Switch 2 position	1	1	1	1	1	
9	24 2014 21	Reverse switch with cable assly	1	1	1	1	1	
10	AF 2010 94	Brake switch	1	1	1	1	1	
11	AF 2010 81	Cabin light assembly	1	1	1	-	-	
11	AL 2010 39	Lamp (light) Assembly - Cabin	-	-	--	1	1	
12	AP 2010 58	Cabin light assembly	-	-	--	1	1	
13	AA 2012 39	Horn DC 12v with transil diode	1	1	1	1	1	
14	22 2501 32	Cable Assembly Electric White	1	1	1	1	1	
15	24 2015 15	Bulb 12v,10w,capless cab lt	1	1	1	1	1	
16	39 2245 01	Screw cheese head m4	2	2	2	-	-	cabin light
17	AL 2010 70	Clip p for new control switch	2	2	2	2	2	
18	39 2631 01	Screw pan head M5	2	2	2	2	2	2
19	39 2208 04	Bolt flanged m5x10 cabin light	2	2	2	2	2	NI
20	DJ 2011 09	Front brake switch	1	1	1	1	1	
21	24 2014 15	Cabin light assly with lamp	1	1	1	--	--	
22	24 2014 16	Cablet assly cabin light	1	1	1	--	--	

PLATE NO. 57: ELECTRICAL UNITS

RE Compact 4S
RE Optima 4S

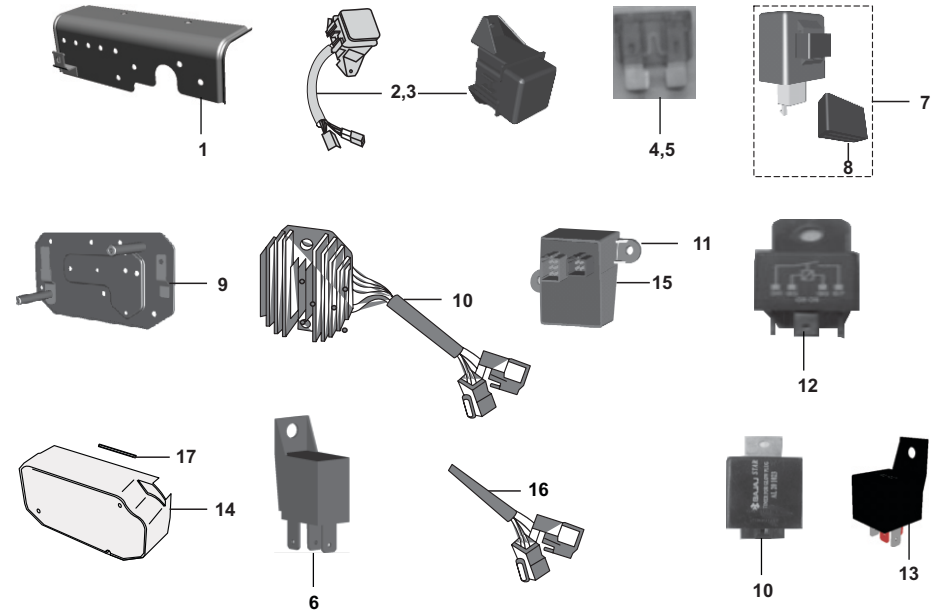

No.	Part No.	Description	QTY/VEH-COMPACT			OPTIMA		Remarks
			PET	CNG	LPG	CNG	LPG	
1`	AP 2010 37	Plate electrical units front	1	1	1	1	1	
2	AA 2011 85	Fuse box assembly with fuse	1	--	--	1	--	
3	AN 2010 12	Fuse box assembly gas	--	1	1	1	1	
4	AK 2010 12	Fuse blade type 10 Amp	7	7	7	6	6	
5	DG 2010 84	Fuse blade type 30 Amp	1	1	1	1	1	
6	AL 2010 12	Head lamp control unit	2	2	2	2	2	
7	AB 2010 76	Relay Flasher	1	1	1	1	1	
8	31 2010 29	Holder for relay	1	1	1	1	1	
9	AA 1612 65	Plate electrical units Rear	1	1	1	1	1	
10	AF 2010 36	Assly. regulator	1	1	1	1	1	
11	AA 1111 19	Assembly cdi-petrol fl	1	-	-	-	--	
11	AF 1110 22	Assembly cdi-cng fl	-	1	-	1	--	
11	RA 3512 03	Assembly cdi-lpgfl	-	-	1	-	1	
12	JN 3516 04	Starter relay	1	1	1	1	1	
13	AF 2010 01	RELAY	1	1	1	1	1	
14	AA 1612 83	Cover - plate electrical unit	1	1	1	1	1	
15	AA 1111 20	Damper for cdi-205fl	1	1	1	1	1	
16	AA 2012 88	Pigtail capacitor	1	1	1	1	1	NI Fr.18.05.2014
17	AA 1610 81	Packing - cover	1	1	1	-	-	

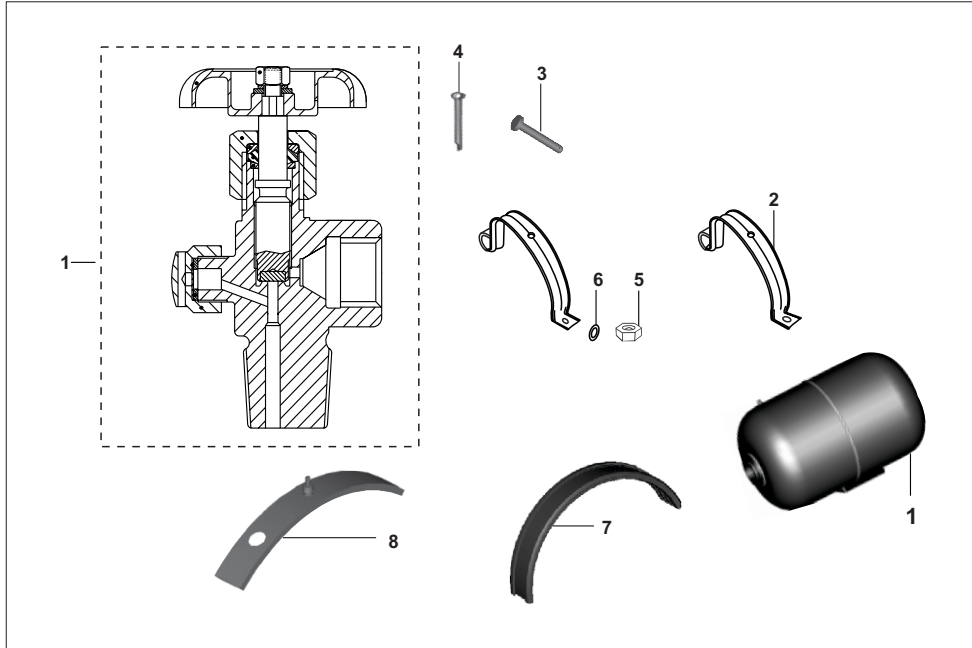

No.	Part No.	Description	QTY/VEH-COMPACT			OPTIMA		Remarks
			PET	CNG	LPG	CNG	LPG	
1	AM 1410 03	LPG cylinder- vanaz-20 ltr.	--	--	1	--	1	
1a	AF 1410 59	CNG cylinder - vanaz kit-30 ltr	--	1	--	1	--	
2	AF 1610 98	Assly strap	--	2	2	2	2	
3	AF 1610 59	Pin for cylinder clamping strip	--	2	2	2	2	
4	39 0146 08	Split pin	--	2	2	2	2	
5	KC GD10 10	Hexagon nut (M10 X1.5)	--	4	4	4	4	For clampincyl.
6	39 0201 11	Plain washer	--	4	4	4	4	For clamping cyl.
7	AF 1610 97	Beading strap	--	2	2	2	2	
8	AF 1611 00	Packing lower for gas cylinder	--	2	2	2	2	
9	24 1410 91	Clip spring	--	2	2	2	2	

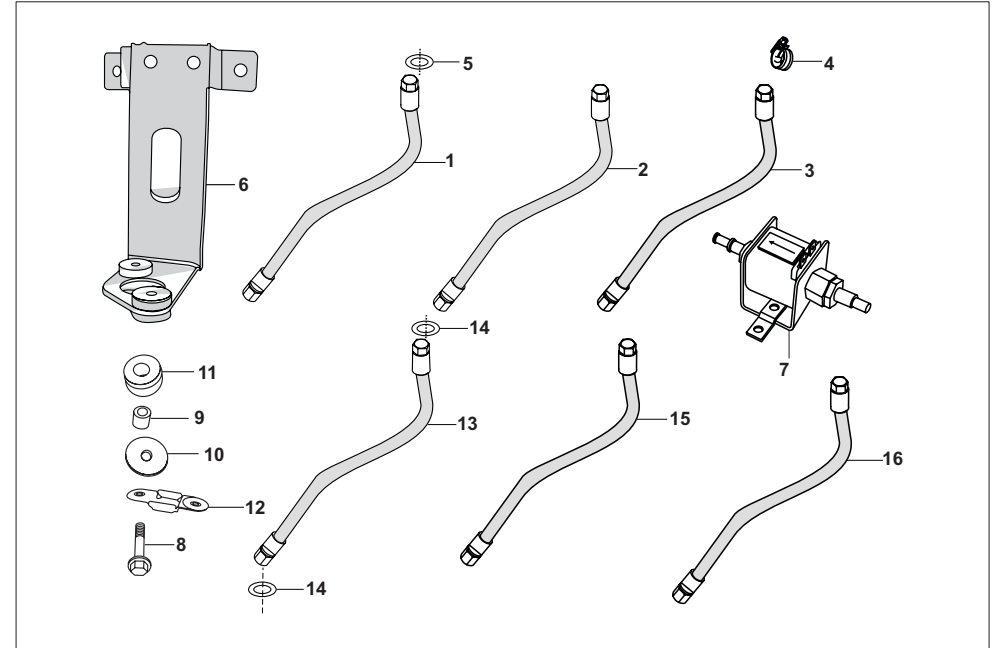

No.	Part No.	Description	QTY/VEH-COMPACT			OPTIMA		Remarks
			PET	CNG	LPG	CNG	LPG	
1	24 1215 00	Hose HPR to solenoid	--	1	--	1	--	
2	24 1214 98	Hose solenoid to LPR	--	1	--	1	--	
3	AF 1215 14	Low pressure hose pipe	--	1	--	1	--	LPR to Mixture
3	Am 1211 55	Low pressure hose pipe	--	--	1	--	1	
3	AM 1211 63	Low pressure hose pipe	--	--	1	--	1	
4	24 1213 54	Clip Low pressure hose	--	2	2	2	2	
5	AF 1210 12	Washer	--	4	--	4	--	
6	AF 1214 89	Bracket LPR mounting	--	1	1	--	--	
6	Am 1211 48	regulator mtg bkt	--	--	1	--	--	
6	AZ 1720 04	Bracket LPR mounting	--	--	--	1	--	
6	RA 1720 11	regulator mtg bkt	--	--	--	--	1	
7	RA 4026 01	Solenoid	--	1	--	1	--	
7	24 1216 56	Solenoid	--	--	1	--	1	
8	JS 1720 14	Flange screw	--	2	2	2	2	
9	JS 1138 01	Bush LPR	--	2	2	2	2	
10	JS 1138 02	Washer	--	2	2	2	2	
11	DG 1410 19	Damper	--	2	2	2	2	
12	24 1614 23	Guard LPR breather	--	1	1	1	1	
13	AM 1211 05	Assly flex. hose -1	--	--	1	--	1	Filler to MFV
14	24 1212 44	Washer	--	--	2	--	2	
15	24 1214 34	Assly. hose MFV to LPR	--	--	1	--	1	
16	Az 1720 30	Hose regulator to mixture	--	--	--	1	--	
16	RA 1720 16	Hose regulator to mixture	--	--	--	--	--	
16	RA 1720 20	Hose lpr to mixer	--	--	--	--	1	
17	KA Dd08 16	Bolt flanged	--	2	2	2	2	

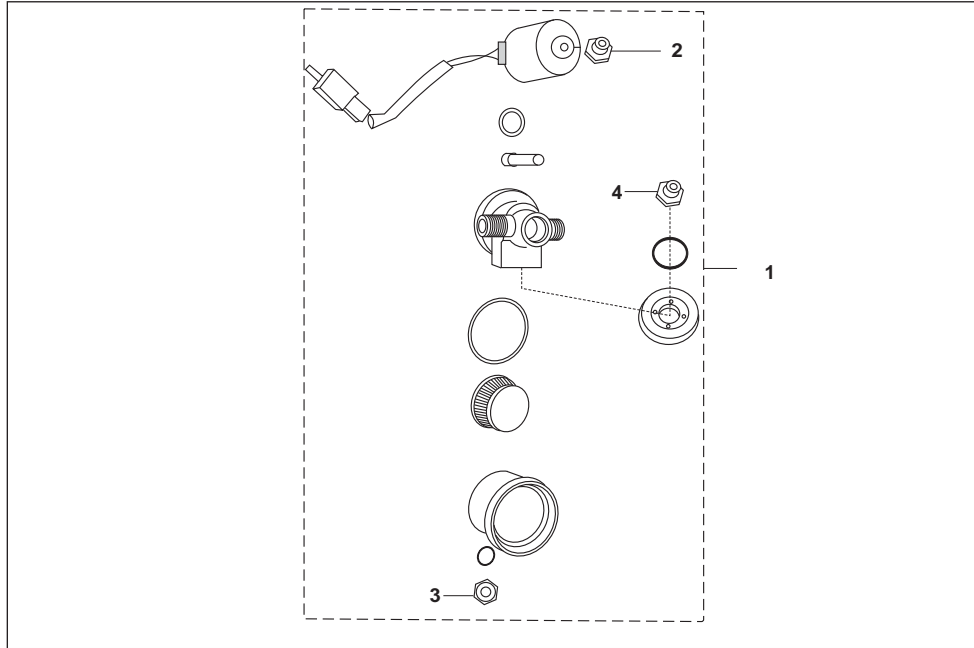

No.	Part No.	Description	QTY/VEH-COMPACT			OPTIMA		Remarks
			PET	CNG	LPG	CNG	LPG	
1	24 2014 56	Solenoid -CNG paper filter	--	1	--	1	--	
2	AF 1213 27	Lock nut	--	1	--	1	--	
3	AF 1213 16	Drain plug	--	1	--	1	--	
4	AF 1213 23	Bolt	--	1	--	1	--	
5	36 Af00 29	KIT coil assly	--	1	--	1	--	
6	36 Af00 30	Kit paper filter	--	1	--	1	--	

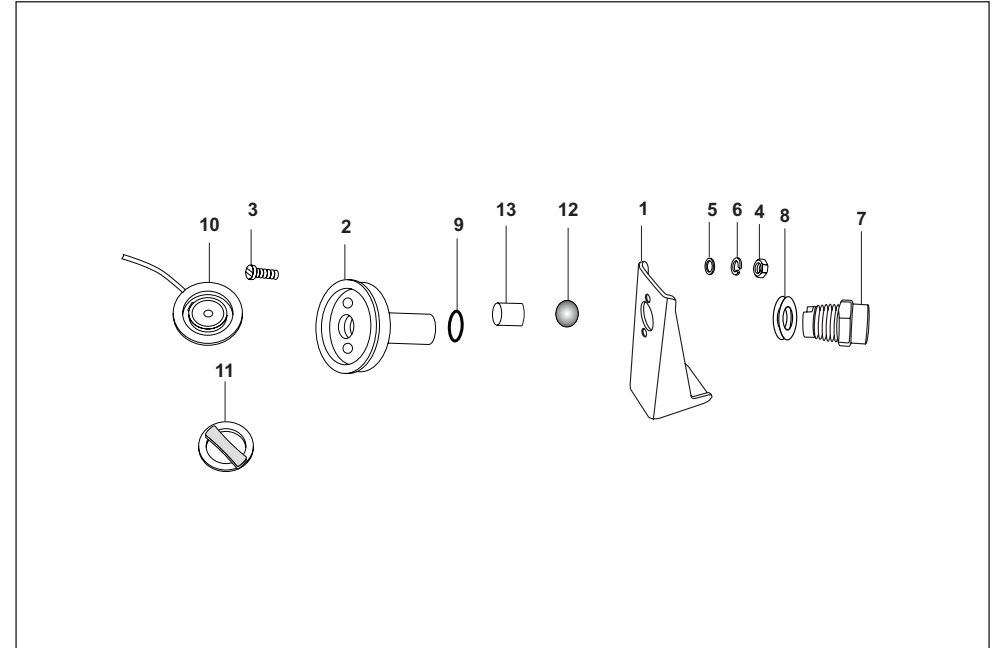

No.	Part No.	Description	QTY/VEH-COMPACT			OPTIMA		Remarks
			PET	CNG	LPG	CNG	LPG	
1	24 1214 32	Filler connector with bkt. Assy.	--	--	1	--	1	
2	24 1212 45	Filler	--	--	1	--	1	
3	59 0100 10	Screw csumk for filter	--	--	2	--	2	
4	AF 1210 57	Nut	--	--	2	--	2	
5	AF 1210 58	Washer	--	--	2	--	2	
6	24 1214 07	BKT. Filling valve	--	--	2	--	2	
7	24 1213 37	Connector for filler	--	--	1	--	1	
8	AF 1210 85	Washer	--	--	1	--	1	
9	CX 1410 46	'O' ring	--	--	1	--	1	
10	24 1213 94	Cap	--	--	1	--	1	
11	24 1213 93	Knob	--	--	1	--	1	
12	CX 1410 44	Steel ball	--	--	1	--	1	
13	CX 1410 45	Spacer	--	--	1	--	1	
14	36 Af00 40	Kit filler valve	--	--	1	--	1	

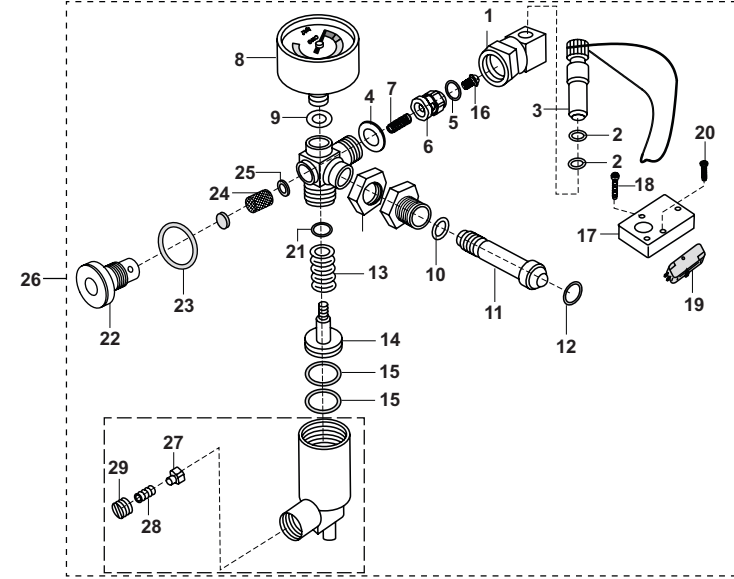
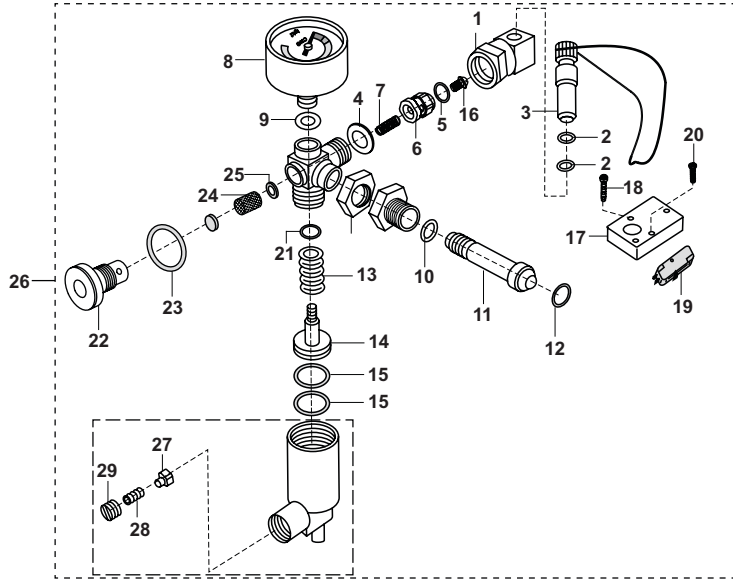

No.	Part No.	Description	QTY/VEH-COMPACT			OPTIMA		Remarks
			PET	CNG	LPG	CNG	LPG	
1	AF 1210 04	Refuelling unit for 3w-4s-re-cng	--	1	--	1	--	
2	AF 1210 23	Ring - o for 3w-4s-re-cng	--	2	--	2	--	
3	AF 1210 18	Plug -dust	--	1	--	1	--	
4	AF 1210 25	Washer-	--	1	--	1	--	
5	AF 1210 26	Ring - o for re4s-cng	--	1	--	1	--	
6	AF 1210 27	Seat for 3w-4s-re-cng	--	1	--	1	--	
7	AF 1210 28	Spring for 3w-4s-re-cng	--	1	--	1	--	
8	24 2013 33	Gauge pressure	--	1	--	1	--	
9	AF 1210 29	Washer	--	1	--	1	--	
10	AF 1210 30	Washer	--	1	--	1	--	
11	24 1214 56	Connector ss for cng	--	1	--	1	--	
11a	AF 1210 01	Connector for re4s-cng	--	--	--	--	--	
12	AF 1210 32	Ring - o for 3w-4s-re-cng	--	2	--	2	--	
13	AF 1210 34	Spring for 3w-4s-re-cng	--	1	--	1	--	
14	AF 1211 26	First stage piston sub-assembly	--	1	--	1	--	
15	AZ 1720 08	Ring - o for piston assly	--	--	--	2	--	NS
16	AF 1210 43	Retainer for re4s-cng	--	1	--	1	--	
17	AF 1210 44	Plate - mounting	--	1	--	1	--	
18	AF 1210 45	Screw - philip	--	2	--	2	--	
19	AF 2010 10	Switch - micro (vanaz)	--	1	--	1	--	
20	AF 1210 46	Screw - philips I	--	2	--	2	--	
21	AF 1211 04	Ring - o	--	1	--	1	--	
22	AF 1211 05	Retainer	--	1	--	1	--	

No.	Part No.	Description	QTY/VEH-COMPACT			OPTIMA		Remarks
			PET	CNG	LPG	CNG	LPG	
23	AF 1211 06	Ring - o	--	1	--	1	--	
24	AF 1211 07	Filter for first stage reduction unit	--	1	--	1	--	
25	AF 1211 08	Washer - 4.5 x 11	--	1	--	1	--	
26	24 1214 13	Assembly 1st stage red. Unit	--	1	--	--	--	
26a	AZ 1720 13	Unit 1st stage reduction	--	--	--	1	--	
27	AF 1211 27	Pad hldr(srv)sub-asy:	--	1	--	1	--	
28	AF 1210 39	Spring - relief valve	--	1	--	1	--	
29	AF 1210 40	Screw - adjusting	--	1	--	1	--	
30	36 AF00 31	Kit piston sub assly & spring	--	1	--	1	--	
31	36 AF00 32	Kit nrv sub assly & spring	--	1	--	1	--	
32	36 AF00 33	Kit dust plug	--	1	--	1	--	
33	36 AF00 34	Kit pressure gauge	--	1	--	1	--	
34	36 AF00 35	Kit filter (sb)	--	1	--	1	--	
35	36 AF00 36	Kit micro switch	--	1	--	1	--	
36	36 AF00 43	Kit relif valve spring	--	1	--	1	--	

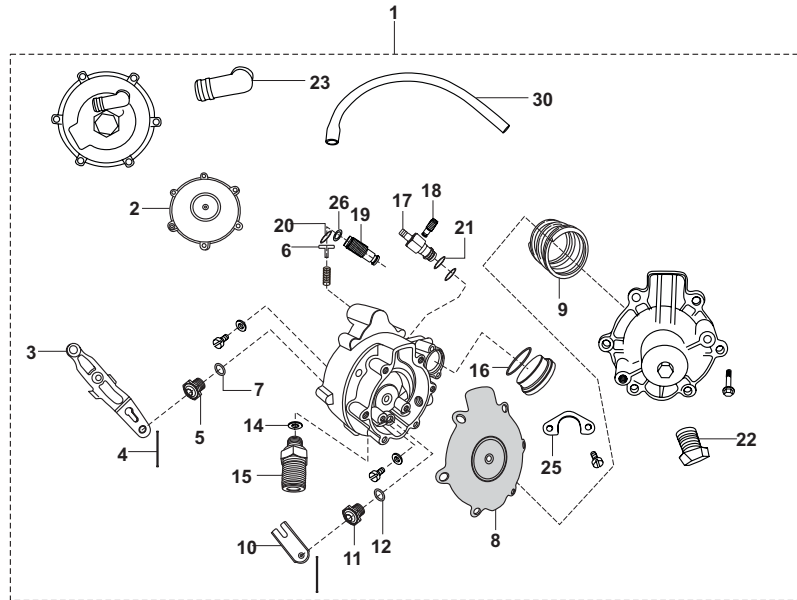

No.	Part No.	Description	QTY/VEH-COMPACT			OPTIMA		Remarks
			PET	CNG	LPG	CNG	LPG	
1	AF 1215 21	Regulator two stage	--	1	--	--	--	
1	AM 1211 70	Regulator assly	--	--	1	--	--	
1	AM 1211 71	Regulator two stage 02.02.2014	--	--	1	--	--	
1	AZ 1720 32	Regulator cng two stage	--	--	--	1	--	
1	RA 1720 18	Regulator lpg two stage	--	--	--	--	1	
2	JS 1720 15	Diaphragm-Sub assly.	--	1	1	1	1	
3	JS 1720 36	Lever	--	1	1	1	1	
4	24 1212 99	Pin lever	--	2	2	2	2	
5	AF 1214 28	Seat for lpr	--	1	1	--	--	
6	JS 1720 35	Guide spring	--	1	1	1	1	
7	24 1213 06	Rubber washer	--	1	1	--	1	
8	JS 1720 23	Diaphragm	--	1	1	1	1	
9	JS 1720 27	Spring	--	--	1	--	1	
9a	24 1215 04	Spring	--	1	--	1	--	
10	24 1213 12	Lever sub assy. (1st stage)	--	1	1	1	1	
11	24 1213 13	Seat 1st stage	--	1	1	1	1	
12	24 1213 14	Rubber washer 1st satge	--	1	1	1	1	
13	24 1213 15	Washer copper	--	1	1	1	1	
14	24 1215 05	Connector inlet	--	1	--	--	--	
14	JS 1720 28	Connector inlet	--	--	1	--	1	
14a	AZ 1720 08	Connector inlet	--	--	--	1	--	
15	24 1213 27	Plug pr. Check -	--	1	1	1	1	

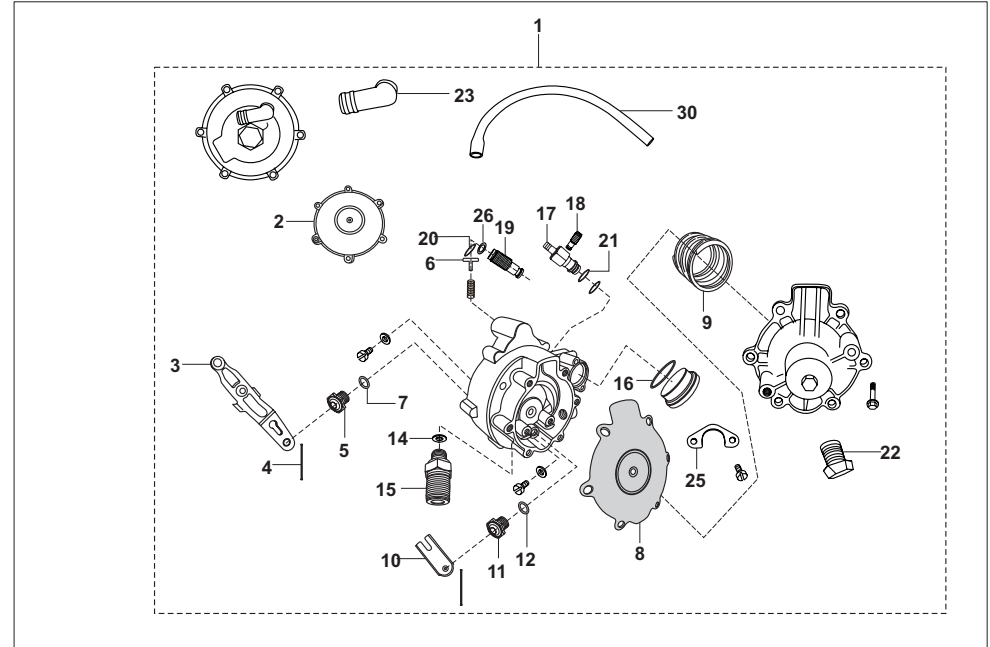

No.	Part No.	Description	QTY/VEH-COMPACT			OPTIMA		Remarks
			PET	CNG	LPG	CNG	LPG	
16	24 1213 21	O_ring for flow	--	1	1	1	1	
17	24 1215 07	Body -Flow control	--	1	1	1	1	
18	24 1215 06	Screw flow adjusting	--	1	1	1	1	
19	JS 1720 20	Screw idle	--	1	1	1	1	
20	59 2100 17	O_ring	--	1	1	1	1	
21	AF 1211 06	Ring - o	--	1	1	1	1	
22	JS 1720 26	Breather -I	--	1	1	1	1	
23	AM 1210 91	Breather -il	--	--	1	--	1	
23a	JS 1720 31	Breather - II	--	1	--	1	--	
24	24 1216 48	Breather restrictor	--	--	1	--	--	
24	RA 1720 19	Breather restrictor	--	--	--	--	1	
25	JS 1720 33	Clamp	--	1	1	1	1	
26	AF 1211 04	Ring - o	--	1	1	1	1	
27	JS 1720 19	Flange screw	--	12	12	12	12	
28	AF 1210 70	Screw - cheese head	--	4	4	4	4	
29	DG 1210 02	Clamp (hose c'case breather)	--	1	1	--	--	
30	24 1216 49	Breather hose	--	1	--	--	--	
31	36 AF00 37	Kit primary lpr	--	1	1	1	1	
32	36 AF00 38	Kit secondary lpr	--	1	1	1	1	
33	36 AF00 39	Kit "o" ring	--	1	1	1	1	

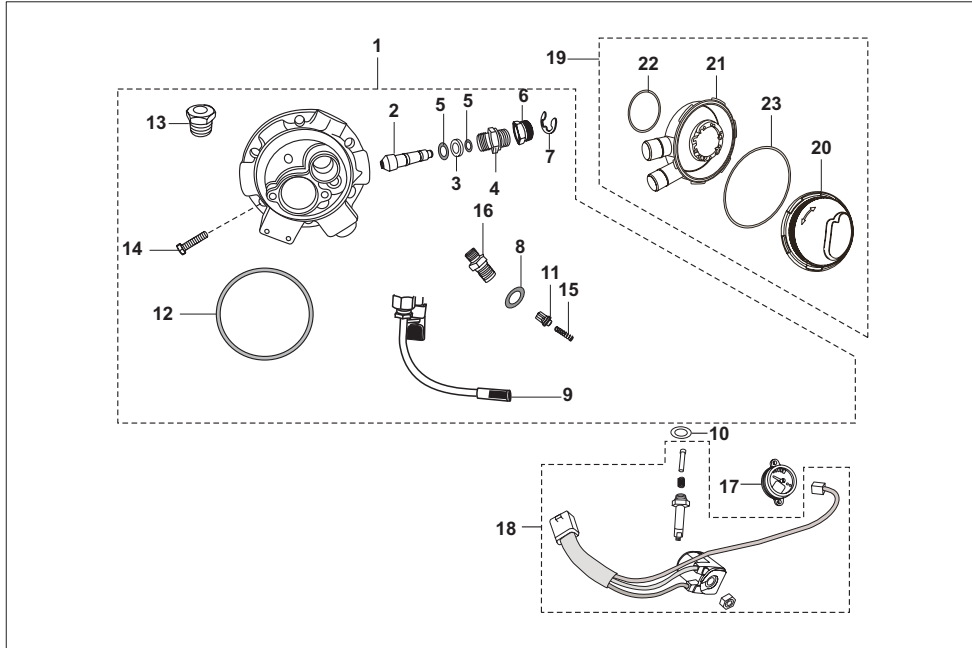

No.	Part No.	Description	QTY/VEH-COMPACT			OPTIMA		Remarks
			PET	CNG	LPG	CNG	LPG	
1	AU 1720 02	Valve - multi function	--	--	1	--	1	
2	AU 1720 78	Assy -multifunction valve comp.	--	--	1	--	1	
3	59 2100 13	O_ring mfv-m/s. Vanaz lpg kit	--	--	2	--	2	
4	36 2440 54	Kit mfv float valve kit	--	--	1	--	1	
5	24 1212 83	Washer sealing mfv	--	--	1	--	1	
6	AU 1720 52	Plug fusible with alloy	--	--	1	--	1	
7	AU 1720 74	Screw allen	--	--	6	--	6	
8	AU 1720 66	Connector -inlet	--	--	1	--	1	
9	AU 4026 01	Gauge content lpg-vanaz kit	--	--	1	--	1	
10	AU 4030 01	Solenoid gas assembly mega-lpg	--	--	1	--	1	
11	24 1214 18	Seal box assy.-zero deg. Mv	--	--	1	--	1	
12	24 1212 49	Case upper for seal box	--	--	1	--	1	
13	AU 1720 34	Case -lower	--	--	1	--	1	
14	59 2100 12	O_ring bottom for seal box	--	--	1	--	1	
15	24 1212 50	O_ring top for seal box-m/s	--	--	1	--	1	
16	36 AF00 41	Kit mfv manual service valve	--	--	1	--	2	
17	36 AF00 42	Kit mfv 80% assembly.	--	--	1	--	3	

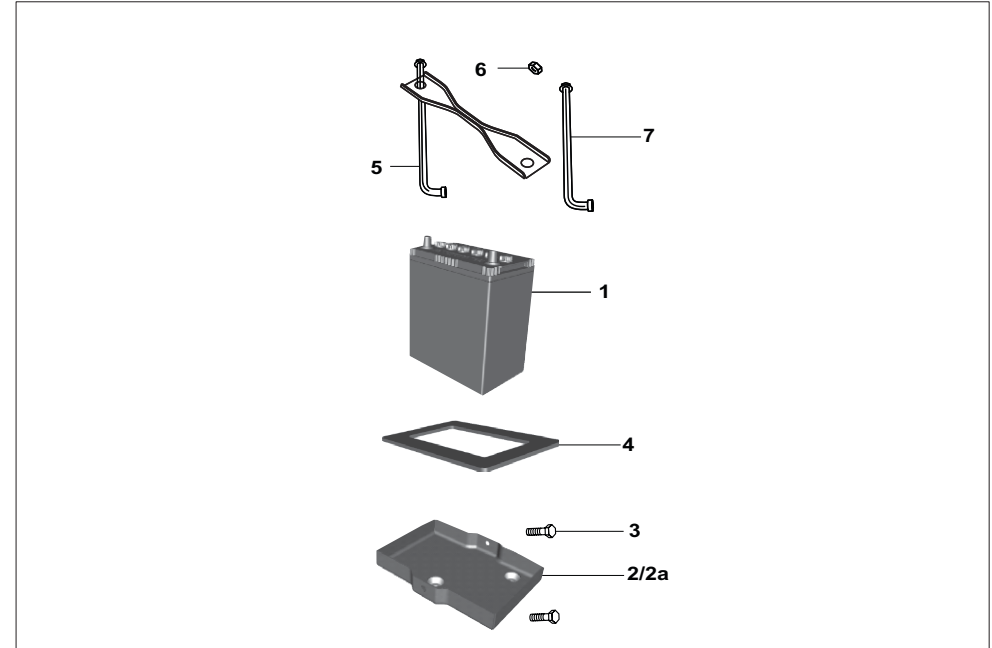

No.	Part No.	Description	QTY/VEH-COMPACT			OPTIMA		Remarks
			PET	CNG	LPG	CNG	LPG	
1	BA 2010 01	Battery	1	1	1	1	1	NS
2	BH 1138 05	Battery tray	1	1	1	1	1	
3	KA DA08 14	Bolt Flanged- Tray mounting	3	3	3	3	3	
4	BA 1610 29	Packing Battery	1	1	1	1	1	
5	AN 1610 74	Clamp Assly	1	1	1	1	1	
6	39 0817 15	Nut	2	2	2	2	2	
7	AN 1610 75	Tie rod	1	1	1	1	1	
8	36 Bb00 33	Lock battery with key	1	1	1	1	1	(Bb201018)

KIT LIST

RE Compact 4S
RE Optima 4S

Sr. No.	Kit Part No.	Kit Description	Consisting of Following Parts		
			Part No.	Description	Qty./Kit
1	24151108	Minor kit-front wheel cylinder fl	24151104	Seal piston wheel cylinder	2
			24151105	Spring wheel cylinder	1
			24151106	Boot protection	2
2	24151114	Minor kit-rear wheel cylinder fl	24151116	Seal- piston wheel cyl rear	2
			24151105	Spring wheel cylinder	1
			24151106	Boot protection	2
3	24151107	Major kit-front wheel cylinder fl	24151165	Piston slotted front	2
			24151104	Seal piston wheel cylinder	2
			24151105	Spring wheel cylinder	1
			24151106	Boot protection	2
			AB151079	Screw - bleeder	1
			AB151100	Cap - bleeder	1
4	24151113	Major kit-rear wheel cylinder fl	24151166	Piston slotted front	2
			24151116	Seal piston wheel cylinder	2
			24151105	Spring wheel cylinder	1
			24151106	Boot protection	2
			AB151079	Screw - bleeder	1
			AL151052	Cap - bleeder	1
5	36244051	Front wheel bearing kit	39255020	Bearing -ball 20X47X14-2RS1	1
			39236220	Bearing-ball (12X37X12)	1
			39034217	Internal circlip	1
			22170115	Seal - oil	1
6	36244052	Kit slider block	AL171065	Slider block	1
			24170425	Pin for slider block	1
7	36244053	kit bush pivot	AB171020	Needle bush	1
			24171129	Pin pivot	1
8	36AB4011	Kit st cone :steering column -FL	36AB4008	KIT brg race upper + lower	1
			AB181017	Ball - steel with nylon cage - upper	1
			BH151008	Cover dust top	1
			AB181012	Ball - steel with cage - lower :- nylon	1
			AA181023	Cover dust bottom	1
			36001052	Grease lethon RR3 -10GM	1
			BH151009	spacer lower dust cover	1
9	36AB4011	Kit st cone :steering column -FL	36AB4008	KIT brg race upper + lower	1
			AB181017	Ball - steel with nylon cage - upper	1
			BH151008	Cover dust top	1
			AB181012	Ball - steel with cage - lower :- nylon	1
			BH151007	Cover dust bottom	1
			36001052	Grease lethon RR3 -10GM	1
			BH151009	spacer lower dust cover	1
9	36AB4008	KIT Brg Race Ser Upper + Lower RE 2S	AB181019	Bearing race - upper :- outer	1
			AB181016	Bearing race - upper :- inner	1
			AB181033	Race-bearing: lower-outer	1
			AB181011	Bearing race - lower :- inner	1

KIT LIST

RE Compact 4S
RE Optima 4S

Sr. No.	Kit Part No.	Kit Description	Consisting of Following Parts		
			Part No.	Description	Qty./Kit
10	36244050	Oil seat kit re compact 2s petrol	AP101226	Oil seal clutch side	1
			AP101074	Seal oil 22x47x7(39121420)	1
			BF551613	Seal oil	1
			AP101268	Oil seal mag side	1
			39213319	Oil seal 16x24x5 nrb bendix	1
11	24151114	Wheel cylinder rear minor kit	24151106	Protection boot	2
			24151105	Rebound spring	1
			24151116	Piston lip seal rr	2
12	24151113	Wheel cylinder rear major kit	AB151052	Bleeder screw cap	1
			AB151079	Bleeder screw	1
			24151106	Protection boot	2
			24151105	Rebound spring	1
			24151116	Piston lip seal(rr)	2
			24151166	Slotted piston(rr)	2
13	36AZ0015	Kitjet kit - AZ581214	24121723	Needle jet	1
			JZ581214	Pilot jet	1
			24121367	Main jet	1
			AF121452	Jet holder	1
			AF121498	Needle jet	1
13a	36AF0023	Kitjet kit AM121156/AF121510/AG121077	AA121184	Pilot jet	1
			AF121500	Main jet	1
			AF121501	Jet holder	1
			AF121501	Jet holder	1
13b	36244040	kit jet kit 24121676-aa121199	24121723	Needle jet	1
			JE581205	Pilot jet	1
			DH121172	Main jet	1
			24121425	Jet holder	1
14	36244047	Kit float body assy kit AZ581214/24121676-AA121199	24121720	Float body assly	1
			DH121118	O ring	1
			JA581232	O ring	1
			CB121039	Screw(tps)	4
14a	36AZ0016	Kit float body assy kit AM121156/AF121510/AG121077	AF121183	Float body assly	1
			DH121118	O ring	1
			JA581232	O ring	1
			CB121039	Screw(tps)	4
15	36JZ0016	Kit idling adjuster kit AZ581214/24121676-AA121199/ AM121156/AF121510/AG121077	JA581314	Drain screw	1
			JZ581217	Adjuster	1
			CB121044	Spring	1
			DH121130	O ring	2
16	24121485	Pilot screw kit AZ581214/24121676-AA121199/ AM121156/AF121510/AG121077	DH121131	Adjuster	1
			DH121086	Spring	1
			DH121087	Washer(tps)	1
			DH121088	O ring	1
			DH121130	O ring	2

KIT LIST
RE Compact 45
RE Optima 45

Sr. No.	Kit Part No.	Kit Description	Consisting of Following Parts		
			Part No.	Description	Qty./Kit
17	36244056	Mixing cap assly 24121676-AA121199/AZ581214	A581223	Mixing cap assly	1
			24121719	Cable adjuster	2
			JA581315	Nut	2
17a	36AF0025	Mixing cap assly AG121077/AM121156 AF121486/AF121510	JA581223	Mixing cap assly	1
			JA581261	Cable adjuster	2
			JA581315	Nut	2
18	36244048	Kit piston valve assly 24121676-AA121199	DD121054	E-ring	1
			JZ581223	Packing	1
			DD121055	Spring	1
			24121731	Jet needle	1
			24121370	Ring	1
			AZ581208	Holder assly	1
			24121714	Piston valve	1
			18a	36AF0024	Kit piston valve assly AG121077/AM121156- AF121486/AF121510
			JZ581223	Packing	1
			DD121055	Spring	1
			AF121481	Jet needle	1
			DD121053	Ring	1
			AZ581208	Holder assly	1
			AF121499	Piston valve	1
18b	36AZ0017	Kit piston valve assly AZ581214	DD121054	E-ring	1
			JZ581223	Packing	1
			DD121055	Spring	1
			JZ581215	Jet needle	1
			24121370	Ring	1
			JZ581211	Holder assly	1
			24121714	Piston valve	1
19	36244049	O ring & Gasket kit AZ581214/24121676-AA121199/ AM121156/AF121510/AG121077	AF581232	O ring	1
			CF121004	Plunger assly	1
			DH121130	O ring	2
			JA581238	O ring	1
			DH121118	O ring	1
			DH121088	O ring	1
			20	36AA4032	Connecting rod kit 4s fl
			DK101453	Pin complete crank.	1
			39215320	Bearing -needle roller:big end- 3x18x16	1
21	36AA4033	Valve kit 4s fl	AN101418	Inlet valve	1
			AN101431	Exhaust valve	1
22	24151098	Minor kit tmc	24151092	Seal (oil supply port)	2
			AB151070	Protection boot	1
			39236017	Internal circlip	2
			24151080	Secodary lip seal	2
			24151083	Plate valve	2
			24151076	Primary leap seal	2

KIT LIST
RE Compact 45
RE Optima 45

Sr. No.	Kit Part No.	Kit Description	Consisting of Following Parts		
			Part No.	Description	Qty./Kit
23	24151097	Major kit	24151092	Seal oil supply port	1
			24151091	O ring	1
			24151089	Piston lock screw	1
			AB151070	Protection boot	1
			36236017	Internal circlip	1
			24151086	Spring locking screw	1
			24151085	Spring guide socket	1
			24101581	Secondary return spring	1
			24151082	Secondary spring locator	1
			24151084	Primary piston	1
			24151078	Primary return spring	1
			24151077	Primary spring locator	1
			24151080	Secondary lip seal	2
			24151083	Plate valve	2
			24151076	Primary lip seal	2
24151075	Secondary piston	1			
24	36AN0009	Kit cylinder block piston assly - CNG	AN101359	Assembly piston re 205 fl cng	1
			AN101133	Cylinder block complete	1
25	36AN0010	Kit cylinder block piston assly - LPG	AN101133	Cylinder block complete	1
			AN101357	Assy piston re 205 fl gasoline	1
			26	36AN0014	kit ring set (piston) - CNG
			AN101430	Ring bottom	1
			BF521009	Ring assly oil	1
27	36AN0012	Kit ring set (piston) -LPG & PET	BF521007	Ring top	1
			BF521008	Ring bottom	1
			BF521009	Ring assly oil	1
28	36AZ0015	Kit jet kit AZ581214	24121723	Needle jet	1
			JZ581214	Pilot jet	1
			24121367	Main jet	1
			AF121452	Jet holder	1
29	36AZ0017	Kit piston valve assly AZ581214	DD121054	E-ring	1
			JZ581223	Packing	1
			DD121055	Spring	1
			JZ581215	Jet needle	1
			24121370	Ring	1
			JZ581211	Holder assly	1
24121714	Piston valve	1			
30	36244047	Kit float body assy kit AZ581214/24121676-AA121199	24121720	Float body assly	1
			DH12118	O ring	1
			JA581232	O ring	1
			CB121039	Screw(tps)	4
			JA581314	Drain screw	1

KIT LIST

RE Compact 45
RE Optima 45

Sr. No.	Kit Part No.	Kit Description	Consisting of Following Parts		
			Part No.	Description	Qty./Kit
31	36AZ0016	Kit float body assy kit AM121156/AF121510/AG121077	AF121183	Float body assy	1
			DH121118	O ring	1
			JA581232	O ring	1
			CB121039	Screw(tps)	4
			JA581314	Drain screw	1
32	24121485	*Pilot screw kit AZ581214/24121676-AA121199/ AM121156/AF121510/ AG121077*	DH121131	Adjuster	1
			DH121086	Spring	1
			DH121088	O ring	1
			DH121130	O ring	2
33	36AF0025	Mixing cap assly AG121077/AM121156/ AF121486/AF121510	JA581223	Mixing cap assly	1
			JA581261	Cable adjuster	2
			JA581315	Nut	2
34	36BH0006	Kit boot- all	BH551416	Boot	1
			BH551415	Boot clamp large	1
			BH551417	Boot clamp small	1
			BH551423	Garease	1
35	36BH0007	Kit boot & retainer- all	BH551416	Boot	1
			BH551415	Boot clamp large	1
			BH551417	Boot clamp small	1
			BH551423	Grease	1
			BH551413	Retainer sheet	1
			BH551414	Boot insert	1
36	36BH0008	kit obj max	BH551408	Obj tulip	1
			BH551415	Boot clamp large	1
			BH551417	Boot clamp small	1
			BH551423	Grease	1
37	36BH0010	Kit obj & Tripod max	BH551408	Obj tulip	1
			BH551415	Boot clamp large	1
			BH551417	Boot clamp small	1
			BH551423	Grease	1
			BH551412	Finished roller	3
			BH551411	Tripod finished	1
			BH551410	Circlip	1
38	36BH0030	Kit ibj-double chamfer	BH551426	Ibj tulip	1
			BH551415	Boot clamp large	1
			BH551417	Boot clamp small	1
			BH551423	Grease	1
39	36BH0012	Kit ibj-all	BH551422	Ibj tulip	1
			BH551415	Boot clamp large	1
			BH551417	Boot clamp small	1
			BH551423	Grease	1

KIT LIST

RE Compact 45
RE Optima 45

Sr. No.	Kit Part No.	Kit Description	Consisting of Following Parts		
			Part No.	Description	Qty./Kit
40	36BH0031	Kit ibj & tripod-double chamfer	BH551426	Ibj tulip	1
			BH551415	Boot clamp large	1
			BH551417	Boot clamp small	1
			BH551423	Grease	1
			BH551412	Finished roller	3
			BH551411	Tripod finished	1
			BH551410	Circlip	1
			BH551422	Ibj tulip	1
41	36BH0013	kit ibj & tripod-all	BH551415	Boot clamp large	1
			BH551417	Boot clamp small	1
			BH551423	Grease	1
			BH551412	Finished roller	3
			BH551411	Tripod finished	1
			BH551410	Circlip	1
			BH551416	Boot	2
42	36AZ0018	Kit barshaft- BF551803	BF551803	Bar shaft	1
			BH551410	Circlip	2
			BH551415	Boot clamp large	2
			BH551417	Boot clamp small	2
			BH551416	Boot	2
43	36BH0016	Kit barshaft	AZ141219	Bar shaft	1
			BH551410	Circlip	2
			BH551415	Boot clamp large	2
			BH551417	Boot clamp small	2
			BH551416	Boot	2
44	36BH0019	Kit roller	BH551412	Finished roller	3
45	AA221030	Tool kit complete fl	24221021	Tool wrench :- 10 x 12	1
			5220206	Tommy bar	1
			DJ221014	Screw driver	1
			24221022	Spanner - flat :- 7 x 8	1
			24221024	Spanner - flat :- 13 x 14	1
			24221028	Plier tool	1
			BH231001	Tube spaner	1
			24221026	Spanner tube 21x17	1
			AA221031	Tool bag re fl	1
46	az231000	tool kit complete fl	24221024	Spanner - flat :- 13 x 14	1
			24221028	Plier tool	1
			24221022	Spanner - flat :- 7 x 8	1
			5220206	Tommy bar	1
			DJ221014	Screw driver	1
			BB221006	Spanner : wheel	1
			BH231001	Tube spaner	1
			24221021	Tool wrench :- 10 x 12	1
			AZ231001	Tool bag fl	1
			BB221007	Bar: tommy	1

PART INDEX

RE Compact 4S
RE Optima 4S

Part No.	Page No.	Figure No.
1100342	42	18
1100342	44	3
1100711	13	7
1100712	13	7A
1100713	13	7B
1100714	13	7C
1160717	70	8
1180123	12	8
1190115	61	16
3100335	1	13
3170109	25	5
3170109	48	2
3180116	20	15
5101051	6	7
5151012	6	8
6191089	60	9
6191089	61	14
6201083	76	12
6201083	77	4A
6221028	73	31
15101171	13	5
21100711	13	6
21101427	20	16
21101429	20	13
21150306	44	10
21150307	44	9
21150422	56	2
21160417	26	10
21170419	1	12

Part No.	Page No.	Figure No.
21180307	55	17
21180308	55	18
22101115	20	2
22101423	20	18
22131014	14	5
22131018	14	4
22150507	58	11
22151068	44	7
22151068	44	16
22151106	44	6
22151106	45	11
22151106	46	1
22161221	69	9
22161221	77	6
22170115	48	6
22170118	48	7
22170118	49	21
22170345	14	12
22171007	42	20
22171007	45	7
22181058	54	16
22250132	63	16
22250132	78	14
23161305	20	17
23161305	25	11
24101414	20	4
24101419	20	7A
24101421	20	10

PART INDEX

RE Compact 4S
RE Optima 4S

Part No.	Page No.	Figure No.
24101422	20	9
24101572	21	25
24101720	20	8
24101829	40	6
24101830	40	6
24121069	28	2
24121244	81	14
24121245	83	2
24121249	88	12
24121250	88	15
24121283	88	5
24121299	86	4
24121306	86	7
24121312	86	10
24121313	86	11
24121314	86	12
24121315	86	13
24121321	86	16
24121327	86	15
24121337	83	7
24121354	81	4
24121365	29	14
24121365	29	14
24121393	83	11
24121394	83	10
24121407	83	6
24121413	85	26
24121418	88	11

Part No.	Page No.	Figure No.
24121432	83	1
24121434	81	15
24121456	84	11
24121460	31	25
24121462	31	26
24121476	5	21
24121476	30	9
24121477	31	27
24121498	81	2
24121500	81	1
24121504	86	9A
24121505	86	14
24121506	87	18
24121507	87	17
24121646	32	9
24121646	33	20
24121648	87	24
24121649	87	30
24121652	37	20
24121652	38	5
24121656	38	6A
24121656	81	7
24121677	36	2
24121682	36	1
24121698	36	7
24121721	29	21
24121721	32	20
24130105	3	8

PART INDEX

RE Compact 45
RE Optima 45

Part No.	Page No.	Figure No.
24130111	14	3
24130113	14	7
24130209	25	8
24131003	25	7
24131007	25	3
24131008	25	4
24131009	14	8
24131032	14	6
24131074	40	11
24131098	40	12
24141091	80	9
24141132	36	10
24141133	36	13
24141134	36	16
24141135	36	17
24141150	39	5
24141164	36	15
24141165	36	8
24141166	36	14
24141183	37	23
24141184	36	6
24141194	38	11
24151059	62	9
24151060	62	10
24151061	58	9
24151067	58	12
24151067	63	14
24151068	58	13

Part No.	Page No.	Figure No.
24151087	57	2
24151090	57	4
24151092	57	7
24151093	57	8
24151094	57	3
24151097	57	9
24151098	57	10
24151107	53	36
24151108	53	37
24151110	44	8
24151113	53	39
24151114	53	40
24151129	52	15
24151130	52	17
24151131	52	16
24151132	52	13
24151133	52	7
24151134	52	8
24151135	52	9
24151137	52	10
24151138	52	11
24151139	52	18
24151144	52	15A
24151146	53	21
24151147	53	20
24151148	53	22
24151151	52	15B
24151152	52	14

PART INDEX

RE Compact 45
RE Optima 45

Part No.	Page No.	Figure No.
24151153	52	8A
24151163	53	35
24151164	53	38
24151168	52	12
24151169	53	25
24151170	53	30
24151171	53	43
24151172	53	28
24151174	52	5
24151175	52	12B
24151176	53	26
24151177	53	32
24151178	52	6
24151179	52	12A
24151180	53	27
24151181	53	31
24151182	53	29
24151183	53	33
24151221	56	1
24151221	56	6
24151228	56	14
24151232	58	2
24151234	56	5
24151238	58	14
24151243	52	1A
24151245	48	8
24151247	61	22
24151255	58	3

Part No.	Page No.	Figure No.
24151256	58	1
24151266	48	10
24151268	53	19
24151275	57	1
24160924	26	9
24161003	26	8
24161176	51	6
24161297	38	2
24161368	66	7
24161371	66	8
24161373	66	11
24161423	81	12
24161443	54	11
24161446	64	9
24161492	66	11
24165116	69	1
24165132	69	11
24165137	70	11
24165214	69	3
24165215	64	7
24165216	72	11
24165230	65	1
24165273	71	31
24165274	71	30
24170425	40	7
24170431	33	13
24170505	42	10
24170507	42	13
24170507	43	13

PART INDEX

RE Compact 4S
RE Optima 4S

Part No.	Page No.	Figure No.
24170508	42	9
24171014	40	2
24171024	42	17
24171024	44	4
24171049	42	14
24171055	42	11
24171066	40	14
24171075	44	5
24171094	42	8
24171117	49	20
24171118	44	1
24171129	48	17
24171138	49	24
24171179	42	1
24171180	42	2
24181046	54	10
24181047	54	12
24181074	60	8
24181153	64	2
24191098	60	13
24191099	60	12
24191100	60	10
24191101	61	15
24191105	60	7
24191136	36	11
24191137	36	12
24191182	62	1
24191184	60	10

Part No.	Page No.	Figure No.
24191185	60	11
24191187	60	13
24201333	84	8
24201415	78	21
24201416	78	22
24201421	59	11
24201421	78	9
24201456	82	1
24201472	77	1
24201473	77	2
24201476	77	10
24201477	77	13
24201484	76	16
24201485	76	13
24201486	76	14
24201487	76	9
24201488	76	10
24201499	77	14
24201500	65	15
24201501	65	16
24201502	76	19
24201503	76	20
24201504	76	21
24201515	78	15
24201523	76	17
24201525	68	19
24211009	74	5
24221032	71	22

PART INDEX

RE Compact 4S
RE Optima 4S

Part No.	Page No.	Figure No.
24221033	71	23
24221034	71	24
24230176	71	35
24230185	51	5
24230185	70	9
24230198	67	20
24231090	71	19
24231091	71	21
24231146	74	6
24231157	70	10
24231245	70	5
24231336	64	4
24231421	74	13
24231499	70	16
24231522	68	21
24231523	68	22
24231564	74	1
24231565	74	2
24231566	74	3
24231604	74	9
24231605	74	9
24231615	68	5
24231616	68	6
24231620	74	14
24231625	68	17
24231630	70	17
24231630	75	13
24231641	68	4

Part No.	Page No.	Figure No.
24231699	68	20
24231705	74	15
24231726	64	3
24231748	74	8
24231759	74	9
24231760	74	9
24231761	74	10
24231762	74	10A
24231772	74	11
24231775	74	11
24231775	75	17
25231064	70	14
28101022	15	6
28101038	12	7
28101080	2	26
30101053	21	30
30101185	49	25
30101236	5	30
30151039	6	2
30151059	3	3
30211005	34	3
31101022	9	4
31101060	2	27
31101106	2	22
31101141	17	7
31101173	11	4
31121006	15	13
31121041	31	20

PART INDEX

RE Compact 4S
RE Optima 4S

Part No.	Page No.	Figure No.
31121041	32	19
31121041	33	11
31191032	63	15
31201029	79	8
33141007	38	9
33141007	39	8
33141008	37	22
33141008	38	10
33141008	39	9
35101060	6	15
36244024	70	7
36244042	64	14
36244042	73	21
36244044	70	6
36244044	73	39
36244047	28	6
36244049	28	9
36244054	88	4
36244062	29	12
39006204	26	4
39007104	51	7
39008004	27	6
39011904	40	3
39014608	58	8
39014608	80	4
39014708	58	5
39014708	59	6
39019811	18	9

Part No.	Page No.	Figure No.
39019811	22	8
39019811	23	11
39019811	51	9
39019811	55	19
39019911	58	7
39020011	24	5
39020011	24	17
39020111	60	3
39020111	80	6
39020811	58	4
39020811	59	5
39021111	39	18
39021111	67	26
39021911	35	26
39024011	21	22
39024811	8	19
39024811	26	15
39025811	68	13
39026312	50	12
39026912	42	6
39026912	42	15
39026912	43	14
39028915	27	3
39029115	51	10
39029115	66	5
39029515	46	8
39029615	26	12
39029615	46	14

PART INDEX

RE Compact 4S
RE Optima 4S

Part No.	Page No.	Figure No.
39029615	47	6
39029615	60	5
39030315	42	12
39031215	27	7
39031215	44	14
39031215	45	19
39031215	50	17
39032615	68	16
39032615	72	20
39034217	42	21
39034217	44	2
39042606	18	6
39042606	19	3
39042706	3	11
39043501	14	9
39045411	69	6
39050809	1	5
39054311	46	10
39055011	18	2
39069415	48	19
39069415	58	10
39071111	27	15
39073001	15	3
39073212	22	7
39074011	36	5
39074801	15	4
39078912	46	13
39078912	47	5

Part No.	Page No.	Figure No.
39078912	48	18
39079815	26	3
39079815	27	17
39079908	20	11
39080411	18	12
39081715	51	4
39081715	69	12
39081715	72	19
39081715	89	6
39085517	59	20
39093915	47	15
39094111	61	18
39095615	44	11
39097315	9	12
39098004	16	9
39100006	2	17
39100006	5	22
39100006	6	11
39101321	1	6
39101321	15	2
39101421	10	16
39103309	17	4
39104119	4	3
39104619	18	5
39105315	11	11
39105411	46	11
39105411	47	4
39105515	8	18

PART INDEX

RE Compact 45
RE Optima 45

Part No.	Page No.	Figure No.
39105711	17	8
39106504	5	23
39106504	22	6
39106901	51	3
39107001	27	16
39107404	22	10
39107504	2	18
39107504	3	12
39107601	64	10
39107901	50	13
39115902	75	19
39118215	40	15
39119704	18	8
39121111	51	13
39121420	1	11
39128321	8	10
39128321	8	16
39130911	8	6
39130911	73	30
39133615	27	19
39133615	43	12
39137704	60	2
39138904	20	6
39138904	57	11
39143520	6	3
39147817	7	6
39152301	66	6
39152401	67	30

Part No.	Page No.	Figure No.
39153721	5	18
39153721	6	14
39153721	8	8
39155304	34	5
39155304	34	7
39155604	21	23
39155604	31	23
39155604	38	8
39155604	75	8
39155704	75	10
39156421	47	12
39158211	27	5
39158511	6	16
39158721	25	10
39158721	63	13
39158721	63	13
39163015	34	10
39165721	15	8
39166005	1	9
39166005	8	2
39167204	34	9
39167204	34	14
39167204	35	21
39167304	22	5
39167304	34	6
39167404	4	10
39167404	10	17
39167604	2	19

PART INDEX

RE Compact 45
RE Optima 45

Part No.	Page No.	Figure No.
39168004	69	10
39168004	75	11
39170207	58	6
39170415	67	25
39171619	3	7
39172104	5	25
39173719	50	3
39179021	10	14
39179211	26	7
39182612	18	10
39182612	24	6
39182612	27	18
39182812	27	4
39182812	44	12
39182912	26	13
39182912	26	14
39182912	27	11
39182912	44	13
39182912	45	18
39182912	50	16
39182912	60	4
39183012	25	14
39183012	51	8
39183911	67	29
39183911	76	6
39186420	3	4
39186919	6	6
39188020	10	2

Part No.	Page No.	Figure No.
39188515	11	8
39190701	72	10
39191719	3	9
39192707	11	5
39193120	11	15
39193815	16	11
39194004	24	2
39194404	51	11
39194404	77	8
39195804	8	11
39195804	39	4
39196304	5	24
39197215	74	7
39197215	75	7
39200811	17	9
39201719	9	3
39203804	50	10
39215320	11	16
39218106	7	9
39218106	8	17
39220804	78	19
39224020	50	4
39224501	78	16
39229515	30	8
39235717	48	16
39236220	48	4
39238315	32	10
39238315	75	9
39239304	26	16

PART INDEX

RE Compact 4S
RE Optima 4S

Part No.	Page No.	Figure No.
39242411	51	12
39244311	4	8
39245401	67	18
39246417	50	7
39251604	47	3
39253404	50	19
39254220	10	4
39254717	5	29
39255020	48	3
39256120	3	5
39258811	27	21
39260715	42	16
39260801	8	20
39262921	8	15
39263101	78	18
52210040	70	13
52240645	68	1
52240664	70	2
52240678	64	1A
52240681	64	1
52244065	70	1
52244065	70	1A
52240764	44	8
59010005	66	3
59010005	69	8
59010007	66	4
59010007	67	19
59010010	83	3

Part No.	Page No.	Figure No.
59040029	25	13
59040038	8	5
59050002	3	2
59120003	11	10
59150003	48	11
59150012	26	6
59200012	42	19
59200012	45	6
59210012	88	14
59210013	88	3
59210017	87	20
36AA4025	16	4
36AA4028	78	4
36AA4032	11	17
36AA4033	9	15
36AA4036	2	30
36AA4037	2	29
36AA4044	28	5
36AA4045	28	7
36AA4046	28	4
36AA4047	29	11
36AF0013	28	10
36AF0017	28	5B
36AF0026	28	4A
36AF0027	28	5A
36AF0029	82	5
36AF0030	82	6
36AF0031	85	30

PART INDEX

RE Compact 4S
RE Optima 4S

Part No.	Page No.	Figure No.
36AF0032	85	31
36AF0033	85	32
36AF0034	85	33
36AF0035	85	34
36AF0036	85	35
36AF0037	87	31
36AF0038	87	32
36AF0039	87	33
36AF0040	83	14
36AF0041	88	16
36AF0042	88	17
36AF0043	85	36
36AF0044	7	1
36AL0016	67	24
36AM0003	28	4B
36AN0010	7	1A
36AN0016	7	5
36AZ0015	28	4C
36AZ0020	29	11
36BB0033	89	8
36BH0006	41	6
36BH0007	41	7
36BH0008	41	8
36BH0010	41	9
36BH0018	41	12
36BH0019	41	13
36BH0029	73	40
36BH0029	75	21

Part No.	Page No.	Figure No.
36BH0030	41	10
36BH0031	41	11
36RA0019	28	4C
52AF0118	70	3
52AZ0021	64	1B
52BA0283	70	3
52BH0053	72	7
52BH0056	72	2
52BH0057	72	8
52BH0058	72	3
52BH0059	72	5
52BH0060	72	1
AA101009	17	2
AA101055	13	9
AA101058	14	11
AA101061	12	9
AA101063	17	1A
AA101084	18	11
AA101108	12	5
AA101122	21	26
AA101123	1	2
AA101124	1	4
AA101138	11	6
AA101139	11	7
AA101142	17	3
AA101143	1	10
AA101145	1	7
AA101194	26	11

PART INDEX

RE Compact 4S
RE Optima 4S

Part No.	Page No.	Figure No.
AA101209	21	29
AA101212	19	5
AA101213	17	10
AA101215	21	28
AA101216	16	8
AA101220	23	5
AA101221	2	25
AA101249	1	3
AA101258	18	14A
AA101277	20	14
AA101283	27	9
AA101286	21	27
AA101289	21	21
AA101295	12	2
AA101297	20	19
AA101329	20	5
AA101345	11	9
AA101347	21	24
AA101400	17	5
AA101401	17	6
AA101424	11	3
AA101469	16	1A
AA101470	16	2
AA101471	16	3
AA101472	16	5
AA101473	16	7
AA101474	16	10
AA101592	17	1B

Part No.	Page No.	Figure No.
AA101593	16	1B
AA101598	16	1
AA101599	17	1
AA101665	18	4
AA101667	5	17
AA101713	1	1
AA101721	40	1
AA101722	40	4
AA101734	19	6
AA101735	3	1
AA101736	18	1
AA101742	25	9
AA101743	25	0
AA101745	25	2
AA101747	25	16
AA101750	25	6
AA101753	31	22
AA101779	13	11
AA101780	13	2
AA101781	13	3
AA101782	13	4
AA101786	27	1
AA101787	27	10
AA101795	5	16
AA101814	10	6
AA101816	26	2
AA101819	18	7
AA101821	18	14

PART INDEX

RE Compact 4S
RE Optima 4S

Part No.	Page No.	Figure No.
AA101830	27	1
AA101831	27	12
AA101835	27	10
AA101838	8	10A
AA101841	27	13A
AA101843	9	7
AA101844	8	4
AA101846	10	1
AA101848	8	0
AA101868	12	4
AA101883	5	26
AA101884	5	27
AA101939	5	16
AA101969	23	20
AA102057	19	2
AA102031	19	2
AA111049	24	16
Aa111148	23	19
AA111153	8	13
AA111154	8	13
AA111067	24	3
AA111079	24	8
AA111080	24	15
AA111081	24	9
AA111082	24	10
AA111085	24	12
AA111086	24	13
AA111087	24	14

Part No.	Page No.	Figure No.
AA111092	24	1
AA111093	24	7
AA111094	24	11
AA111095	24	11
AA111119	79	11
AA111120	79	15
AA111132	23	12
AA111134	23	13
AA111148	23	20
AA121060	15	1
AA121147	30	6
AA121147	32	6
AA121148	30	3
AA121148	32	3
AA121149	30	4
AA121149	32	4
AA121150	30	2
AA121150	32	2
AA121187	28	8
AA121193	32	5
AA121195	30	15A
AA121199	28	1
AA121201	31	21
AA121204	30	1
AA121218	8	9A
AA131004	25	12
AA131033	14	2
AA141046	29	17
AA141067	38	12

PART INDEX

RE Compact 4S
RE Optima 4S

Part No.	Page No.	Figure No.
AA141083	37	21
AA141085	37	19
AA151039	56	7
AA151047	48	1
AA151049	48	12
AA161081	79	17
AA161089	25	1
AA161190	69	4
AA161191	69	5
AA161215	66	1
AA161216	66	15
AA161218	67	27
AA161219	67	28
AA161220	26	1
AA161225	67	21
AA161265	79	9
AA161268	69	13
AA161269	69	14
AA161270	69	15
AA161283	79	14
AA171006	42	3
AA171006	43	3
AA171007	43	4
AA171009	43	5
AA171011	42	5
AA171022	42	4
AA171024	42	4A
AA171025	54	1

Part No.	Page No.	Figure No.
AA181022	54	3
AA181023	54	2
AA191032	60	6
AA191091	62	2
AA191092	62	6
AA191093	62	4
AA191094	62	3
AA191095	62	5
AA191102	63	11
AA201090	77	5
AA201185	79	2
AA201194	67	16
AA201227	77	3
AA201239	78	13
AA201250	65	3
AA201252	65	13
AA201256	78	2
AA201258	78	5
AA201262	76	7
AA201263	68	8
AA201264	76	5
AA201265	65	8
AA201275	65	3
AA201276	65	8
AA201281	66	12
AA201288	79	16
Aa201310	65	17
Aa201330	65	8

PART INDEX

RE Compact 4S
RE Optima 4S

Part No.	Page No.	Figure No.
AA221005	69	16
AA221006	69	17
AA221028	71	25
AA231110	74	4
AA231126	71	36
AA231129	74	12
AA231142	30	7
AA231223	68	10
AA231242	68	3
AA231245	64	5
AB101014	2	16
AB101038	4	4
AB101067	12	3
AB151049	56	3
AB151050	56	11
AB151053	56	13
AB151054	57	5
AB151072	57	6
AB151079	53	41
AB161182	51	2
AB171013	46	5
AB171014	46	6
AB171015	46	7
AB171016	46	4
AB171016	47	10
AB171017	46	9
AB171020	48	15
AB171022	48	13

Part No.	Page No.	Figure No.
AB171023	48	14
AB171031	46	12
AB171044	46	3
AB181012	54	4
AB181017	54	9
AB181019	54	8
AB181020	54	13
AB181022	54	15
AB181023	54	14
AB181033	54	5
AB201076	79	7
AB201077	78	7
AF101023	1	1A
AF101035	5	20
AF101035	31	29
Af101054	7	3
AF111021	24	1
AF111022	79	11
Af111023	24	7
AF121001	84	11A
AF121004	84	1
AF121012	81	5
AF121018	84	3
AF121023	84	2
AF121025	84	4
AF121026	84	5
AF121027	84	6
AF121028	84	7

PART INDEX

RE Compact 4S
RE Optima 4S

Part No.	Page No.	Figure No.
AF121029	84	9
AF121030	84	10
AF121032	84	12
AF121034	84	13
AF121039	85	28
AF121040	85	29
AF121043	84	16
AF121044	84	17
AF121045	84	18
AF121046	84	20
AF121057	83	4
AF121058	83	5
AF121070	87	28
AF121085	83	8
AF121104	84	21
AF121104	87	26
AF121105	84	22
AF121106	85	23
AF121106	87	21
AF121107	85	24
AF121108	85	25
AF121126	84	14
AF121127	85	27
AF121133	29	22
AF121316	82	3
AF121323	82	4
AF121327	82	2
AF121428	86	5

Part No.	Page No.	Figure No.
AF121489	81	6
AF121505	32	1
AF121507	30	15B
AF121509	31	18
AF121511	31	28
AF121514	81	3
AF121519	30	13
AF121521	86	1
AF121522	28	1A
AF141059	80	1A
AF141072	38	4
AF141075	38	1
AF161024	71	26
AF161040	71	29
AF161059	80	3
AF161097	80	7
AF161098	80	2
AF161100	80	8
AF201001	79	13
AF201010	84	19
AF201036	79	10
AF201081	78	11
AF201094	78	10
AF201144	67	16
AF201172	65	4
AF201180	65	9
AF201188	65	9
AF201189	65	18

PART INDEX

RE Compact 4S
RE Optima 4S

Part No.	Page No.	Figure No.
AF221002	72	16
AF221006	70	15
AK201012	79	4
AL121062	30	2
AL121068	30	3
AL121068	30	4
AL121070	30	5
AL151007	50	6
AL151011	50	14
AL151012	50	11
AL151052	53	42
AL151054	53	34
AL151089	50	9
AL151104	59	9
AL151105	59	21
AL161236	69	7
AL161392	64	3A
AL161502	66	10
AL161503	66	9
AL161509	72	9
AL171051	47	14
AL171058	47	16
AL171065	40	8
AL171081	47	11
AL171091	47	8
AL171093	47	7
AL171095	47	9
AL171104	47	13

Part No.	Page No.	Figure No.
AL191020	63	12
AL201012	79	6
AL201031	78	8
AL201034	39	2
AL201039	78	11
AL201060	78	1
AL201062	78	3
AL201070	78	17
AL201100	67	23
AL201119	76	1
AL201120	76	2
AL201127	64	13
AL241023	68	7
AM101034	1	1B
AM121077	31	17
AM121091	87	23
AM121105	81	13
AM121148	81	6
AM121155	81	3
AM121158	30	15C
AM121163	81	3
AM121169	28	1B
AM121171	86	1
AM141003	80	1
AM141004	38	3
AM161020	71	27
AM191005	63	12
AM201063	67	17

PART INDEX

RE Compact 4S
RE Optima 4S

Part No.	Page No.	Figure No.
AM201087	65	5
AM201100	65	10
AM201109	65	5
AM201116	78	2
AM201119	65	10
AN101062	3	16
AN101113	15	14
AN101113	35	25
AN101127	2	23
AN101129	2	20
AN101133	7	2
AN101135	7	8
AN101138	8	1
AN101140	9	4
AN101147	9	13
AN101149	8	12
AN101152	11	1
AN101155	11	14
AN101157	23	9
AN101161	4	1
AN101162	22	1
AN101165	22	4
AN101166	10	10
AN101175	35	23
AN101177	8	3
AN101178	8	4
AN101181	8	14
AN101182	10	8

Part No.	Page No.	Figure No.
AN101183	22	2
AN101186	5	19
AN101188	15	12
AN101189	4	13
AN101190	15	9
AN101197	12	1
AN101198	12	10
AN101200	12	11
AN101202	23	8
AN101203	22	3
AN101232	15	11
AN101238	3	15
AN101239	23	18
AN101250	10	12
AN101257	10	11
AN101258	23	17
AN101297	3	1
AN101298	6	1
AN101300	19	1
AN101305	19	2
AN101307	34	12
AN101308	34	11
AN101312	6	12
AN101322	27	13
AN101323	10	3
AN101328	13	8
AN101334	35	20
AN101336	14	1

PART INDEX

RE Compact 4S
RE Optima 4S

Part No.	Page No.	Figure No.
AN101337	14	13
AN101338	14	10
AN101339	13	10
AN101341	11	2B
AN101342	11	2
AN101343	11	2A
AN101347	13	12
AN101348	4	15
AN101349	14	8A
AN101350	14	8B
AN101352	3	13
AN101354	14	1
AN101355	14	2A
AN101356	14	13
AN101357	7	3A
AN101358	7	4A
AN101361	17	12
AN101375	4	6
AN101376	4	7
AN101379	13	1
AN101391	5	16
AN101414	7	3
AN101415	7	4
AN101418	9	1
AN101420	4	2
AN101421	29	18
AN101423	34	15
AN101429	9	7

Part No.	Page No.	Figure No.
AN101431	9	2
AN111008	23	1
AN111009	23	2
AN111012	23	4
AN111013	23	3
AN111015	23	14
AN111017	23	12
AN111018	23	13
AN121205	34	1
AN121206	34	4
AN121207	34	8
AN121208	34	0
AN131007	6	13
AN131007	8	7
AN131022	19	4
AN161074	89	5
AN161075	89	7
AN191017	59	10
AN201012	79	3
AP101149	4	12
AP101210	23	6
AP101268	3	6
AP111023	18	13
AP151002	50	2
AP151017	52	4
AP151025	50	5
AP151031	50	18
AP161047	61	20

PART INDEX

RE Compact 4S
RE Optima 4S

Part No.	Page No.	Figure No.
AP161048	60	1
AP161054	74	1
AP201037	79	1`
AP201058	78	12
AS121011	31	19
AS140003	38	7
AS140003	39	14
AS230005	71	28
AT213001	75	16
AU172002	88	1
AU172034	88	13
AU172052	88	6
AU172066	88	8
AU172074	88	7
AU172078	88	2
AU402601	88	9
AU403001	88	10
AY141202	40	5
AZ111012	39	3
AZ113402	26	1
AZ113801	72	18
AZ113804	72	17
AZ113806	39	17
AZ131802	56	1
AZ131802	56	6
AZ141221	41	1
AZ161000	59	8
AZ161001	59	12

Part No.	Page No.	Figure No.
AZ161003	62	1
AZ161207	62	3
AZ161208	62	4
AZ161209	62	2
AZ161212	62	7
AZ161213	67	22
AZ161215	63	11
AZ161217	62	6
AZ171003	39	1
AZ171803	39	7
AZ171805	39	12
AZ171807	39	15
AZ171811	39	13
AZ171812	39	11
AZ172004	81	6
AZ172008	84	15
AZ172008	86	14A
AZ172013	85	26A
AZ172030	81	16
AZ172032	86	1
AZ221030	70	12
AZ231000	73	32
AZ232602	64	2A
AZ351207	8	13
AZ351206	8	13
AZ401400	78	6
AZ402208	65	14
AZ402211	65	6

PART INDEX

RE Compact 4S
RE Optima 4S

Part No.	Page No.	Figure No.
AZ402212	65	11
AZ402214	65	6
AZ402403	66	12
AZ402600	67	17
AZ501002	1	1C
AZ541200	6	0
AZ551200	14	8A
AZ551201	14	8B
AZ581009	31	16
AZ581009	32	13
AZ581013	33	3
AZ581018	33	10
AZ581021	33	12
AZ581024	33	5
AZ581026	30	11
AZ581033	32	17
AZ581034	33	1
AZ581039	31	17
AZ581039	32	14
AZ581041	32	18
AZ581047	5	20
AZ581049	32	11
AZ581054	32	15
AZ581057	33	4
AZ581216	33	23
AZ581217	28	1C
AZ591010	27	1A
AZ591011	27	10

Part No.	Page No.	Figure No.
AZ591014	27	12
AZ591015	27	13B
AZ591016	27	13C
AZ621011	20	7
AZ621016	20	12
AZ621019	20	1
AZ621022	21	31
AZ621202	21	20
BA122062	30	12
BA122062	32	16
BA132045	12	6
BA132141	18	3
BA161029	89	4
BA171007	43	11
BA171008	43	10
BA171009	43	8
BA191050	62	5
BA191080	60	9
BA201001	89	1
BB131024	40	13
BB161099	51	1
BB161244	73	35
BB161245	73	36
BB191025	60	8
BB191029	59	1
BB201070	76	4
BB221004	75	6
BB231271	64	6

PART INDEX

RE Compact 45
RE Optima 45

Part No.	Page No.	Figure No.
BF131428	45	15
BF131707	41	14
BF131707	45	12
BF131722	45	5
BF131723	45	4
BF161283	59	22
BF171604	36	3
BF551613	3	10
BF551613	6	5
BG113804	56	8
BG131802	62	8
BG141252	40	9
BG141253	40	10
BG221003	73	29
BG233002	64	8
BG233002	69	2
BG581006	32	8
BH111056	55	21
BH111071	68	18
BH111092	65	2
BH113805	89	2
BH121002	55	22
BH121004	47	1
BH121005	47	2
BH122000	43	9
BH122002	43	6
BH122005	43	16
BH122006	43	15

Part No.	Page No.	Figure No.
BH122013	43	1
BH122014	43	2
BH131002	45	14
BH131006	52	1
BH131007	56	15
BH131009	45	16
BH131010	45	22
BH131011	50	15
BH131203	45	3
BH131204	45	1
BH131206	45	13
BH131207	45	2
BH131211	45	17
BH131212	52	3
BH131213	52	2
BH131403	45	21
BH131404	45	20
BH131405	75	12A
BH131407	75	12
BH131601	50	8
BH131803	57	1
BH131804	56	7
BH131807	56	9
BH131809	50	1
BH131813	53	23
BH131814	53	24
BH151001	54	1A
BH151007	54	2

PART INDEX

RE Compact 45
RE Optima 45

Part No.	Page No.	Figure No.
BH151008	54	6
BH151009	54	7
BH161007	59	2
BH161009	59	3
BH161010	59	7
BH161011	59	13
BH161012	36	4
BH161012	59	14
BH161214	62	9
BH161215	62	10
BH181204	64	15
BH181401	72	13
BH181402	72	14
BH181405	73	37
BH181406	73	38
BH182403	72	12
BH184000	68	2
BH184601	69	16
BH184602	69	17
BH185000	33	14
BH185001	33	15
BH185002	33	17
BH185003	33	18
BH191009	75	4
BH191019	75	3
BH191022	75	5
BH191026	75	1
BH191030	75	2

Part No.	Page No.	Figure No.
BH211051	73	28
BH211057	73	27
BH211061	73	26
BH211158	73	24
BH211163	73	33
BH211165	73	34
BH211181	72	6
BH213009	75	14
BH213012	75	15
BH213012	75	18
BH233005	72	15
BH241400	72	4
BH241402	73	25
BH241800	73	22
BH401000	77	1A
BH401002	77	2A
BH401004	77	9
BH401010	66	12
BH551409	41	5
BH551420	41	3
BH551421	41	4
BH551800	41	2
BH581005	33	8
BH581010	33	6
BH581010	33	9
CB111008	23	15
CE181015	66	2
CL181024	55	23

PART INDEX

RE Compact 4S
RE Optima 4S

Part No.	Page No.	Figure No.
CL201023	76	3
CM191049	61	17
CM201054	66	13
CS141005	39	6
CX141044	83	12
CX141045	83	13
CX141046	83	9
DD101062	10	15
DD111012	23	16
DD121013	39	10
DD141227	37	25
DF101055	9	11
DG101029	9	5
DG101263	33	2
DG121002	87	29
DG141019	34	2
DG141019	81	11
DG161124	20	3
DG201084	79	5
DH101141	4	5
DH101180	4	9
DH101275	4	11
DH101795	17	11
DH111013	23	19
DH121038	29	19
DH121038	30	10
DH161194	59	4
DJ101064	27	2

Part No.	Page No.	Figure No.
DJ201072	76	11
DJ201109	78	20
DK101064	10	9
DK101067	11	13
DK101097	11	12
DK101236	35	22
DK101237	35	24
DK101247	9	6
DK101277	35	17
DK101278	35	18
DK101340	34	13
DK101449	5	31
DK101472	5	28
DK101751	9	9
DK101755	9	10
DL191020	66	14
DP101154	2	28
DS101276	10	7
DS101277	10	13
DS161125	56	12
DU101223	2	21
DX101074	9	14
DZ121041	31	24
DZ121041	32	21
EC131835	56	10
EC541004	15	10
EC541004	15	15
EE521220	7	7

PART INDEX

RE Compact 4S
RE Optima 4S

Part No.	Page No.	Figure No.
GF101139	22	9
GH201012	77	4
JA541019	15	5
JA541020	15	7
JA551421	16	12
JA551422	16	13
JA581221	28	3
JA581223	29	12
JA581233	29	15
JA581314	29	16
JB581202	29	20
JF511214	9	6
JG581015	33	16
JL511205	9	8
JN351604	79	12
JS113801	81	9
JS113802	81	10
JS172014	81	8
JS172015	86	2
JS172019	87	27
JS172020	87	19
JS172023	86	8
JS172026	87	22
JS172027	86	9
JS172028	86	14
JS172031	87	23A
JS172033	87	25
JS172035	86	6

Part No.	Page No.	Figure No.
JS172036	86	3
JZ551417	16	6
JZ581216	29	13
KAAA0514	71	20
KAAA0516	68	15
KAAA0522	68	12
KAAA0812	59	18
KAAD0520	55	20
KAAG0870	71	34
KAAG0885	71	33
KAAG0885	77	7
KACC0835	24	2
KACC0835	24	4
KADA0512	25	15
KADA0612	64	12
KADA0614	64	16
KADA0620	39	16
KADA0620	68	9
KADA0814	89	3
KADA0822	38	13
KADB0510	30	14
KADB0510	33	22
KADD0612	27	14
KADD0630	75	20
KADD0816	37	24
KADD0816	81	17
KADD1030	56	4
KADD1060	27	20

